

# Right Connections

towbar wiring kits for the uk

## SUBARU

Legacy Outback 01/2015 >> 03/2021  
Legacy Outback 04/2021 >>

Part No: SB-074-13

## Electric wiring kit for towbars / 13-pin / 12 Volt / ISO 11446 Fitting instructions

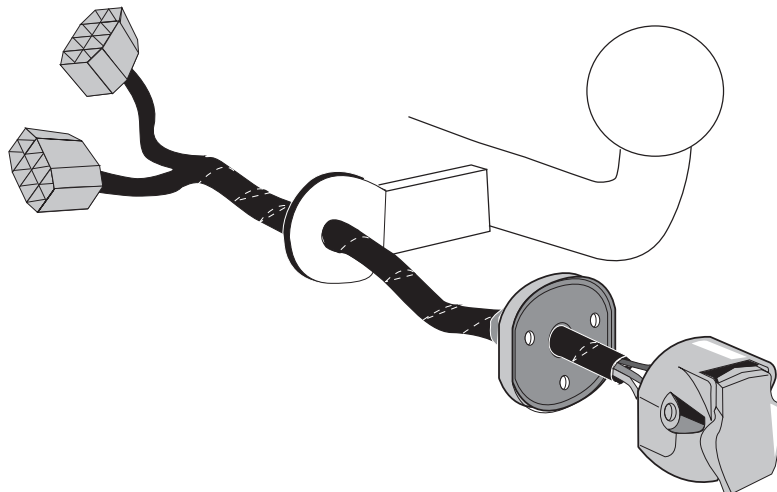

## IMPORTANT!

This electric kit has to be installed by a professional workshop or a suitable qualified person.

The installation instructions must have been read and fully understood before the start of any installation. Please contact your wiring kit provider or the hotline shown in the footer should you need assistance!

Make sure the vehicle is approved/homologated by the manufacturer to tow a trailer!

Also please check that there is a definite compatibility between this vehicle and the electric kit!

Following the installation of the electric kit, the fitting instructions should be kept together with the vehicle service document and vehicle handbook. The fitting instructions contain important information relating to the use and function of the towing kit as well as for any diagnostic or activation process, that might have to be repeated in the future (e.g. after the performance of a vehicle software update).

All warranty claims will be forfeited if the electric kit or components contained therein are used incorrectly or modified. If a towing socket adaptor has been used to connect to the trailer or bike rack, this must be removed from the trailer socket once the trailer or bike rack has been disconnected.

If the trailer or bike rack is not equipped with a rear fog lamp, depending on the towing vehicle type, the correct function of the towing kit cannot be guaranteed. In such cases, a rear fog lamp should be retro fitted.

This towing electric kit will not be covered under warranty if any technical or electrical modifications or software updates have been performed by the vehicle manufacturer after the initial commissioning of the kit. That applies especially to modifications or updates which may cause malfunctions in the trailer socket or any other part of the trailer electrical equipment!

Depending on the type of trailer module used in this electric kit, diagnostic interrogation with the vehicle's electrical system may be limited or will not function. The error memory inside the trailer module may not be able to be accessed by vehicle manufacturers diagnostic system.

Error logs relating to the trailer electrical equipment, that may be generated in the vehicle manufacturers diagnostic system as a result of a test procedure, may be due to the incorrect installation of the towing electric kit or the false activation of the trailer module.

**We always recommend whenever possible, the following troubleshooting process:**

→ **An analysis of the vehicle's error memory and possibly clearing of all faults before the start of the installation!**

→ **Try disconnecting the trailer module from the towing harness and re-start the fault clearing process!**

→ **If in doubt, limit the time for troubleshooting to a max of 0,5 hours and call our Technical Support Team!**

Please follow our instructions carefully and always test the towing electrics using a true lighting board or a specifically designed bulb tester. If an LED tester is used, ensure it is equipped with correct load resistors or malfunctions will occur!

This instruction is subject to changes and we reserve the right to make changes to design, colour etc.

All of the data and illustrations may not be an exact representation but the text contained in this instruction must be observed!

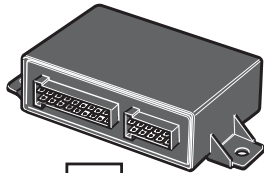
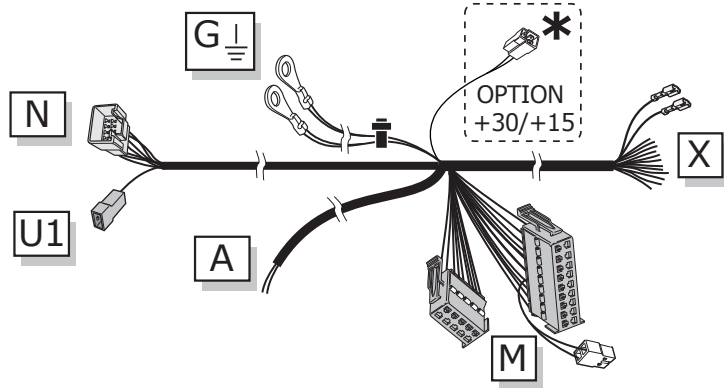

M

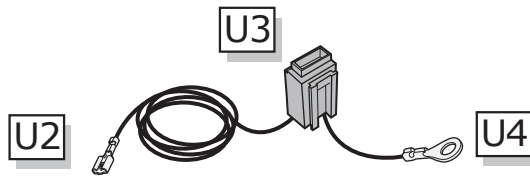

U2

U3

U4

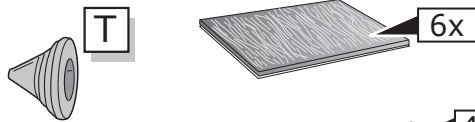

T

6x

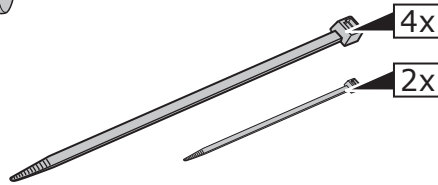

4x

2x

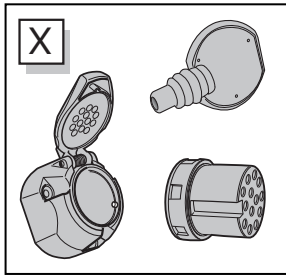

X

**\* Optional: Additional Power Supply**

+30 +15

UV-005-ZZ

UV-007-ZZ

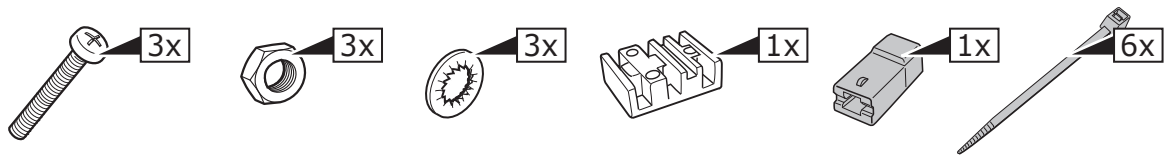

3x

3x

3x

1x

1x

6x

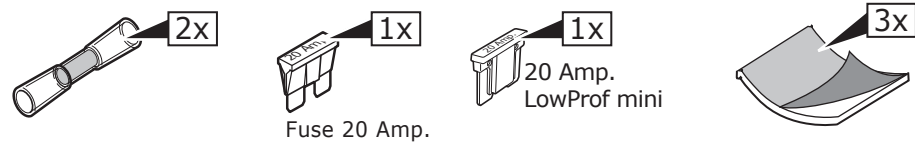

2x

1x

1x

3x

Fuse 20 Amp.

20 Amp. LowProf mini

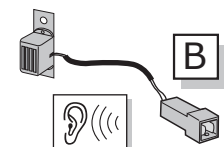

B

**LEGACY OUTBACK**  
01/2015 >> 03/2021

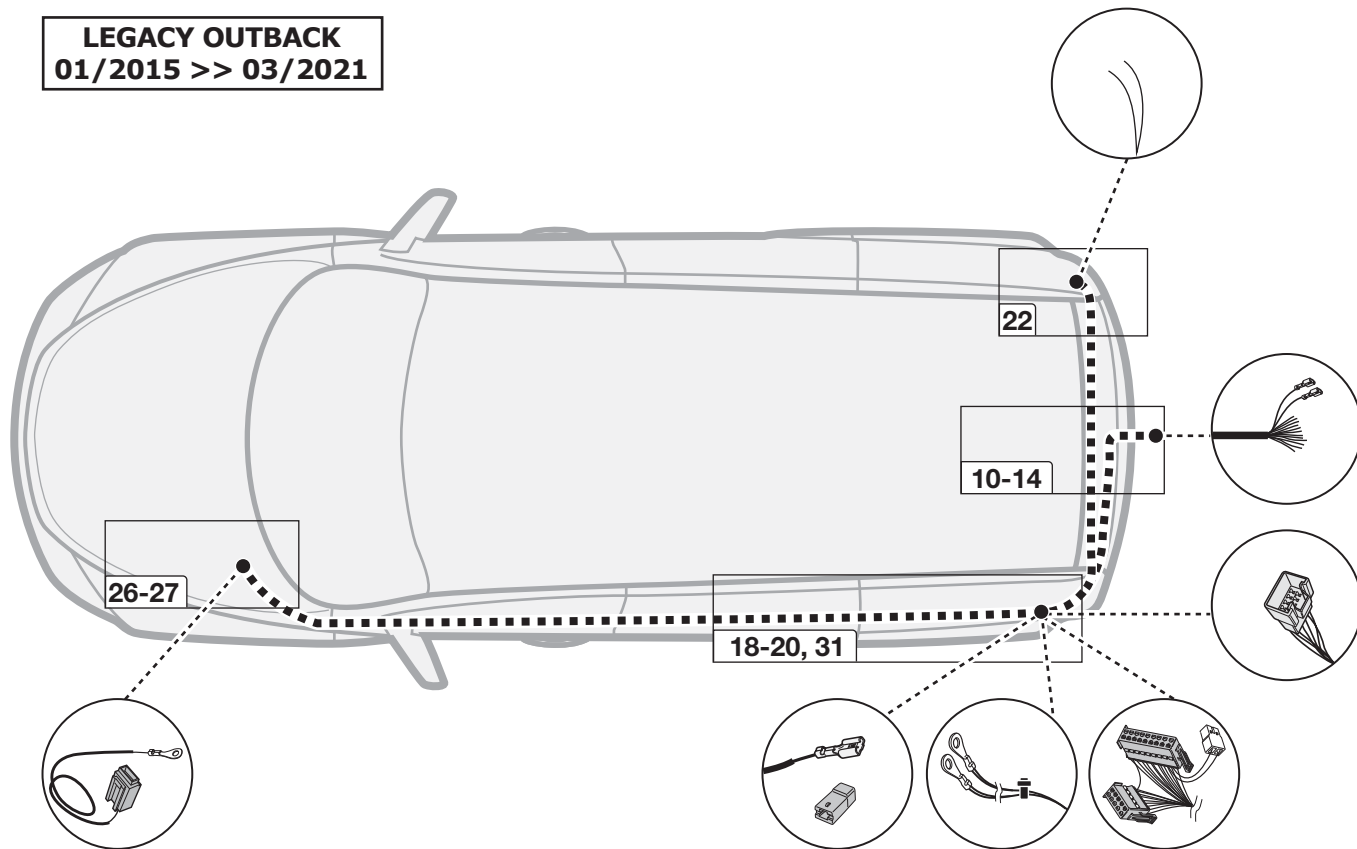

**LEGACY OUTBACK**  
04/2021 >>

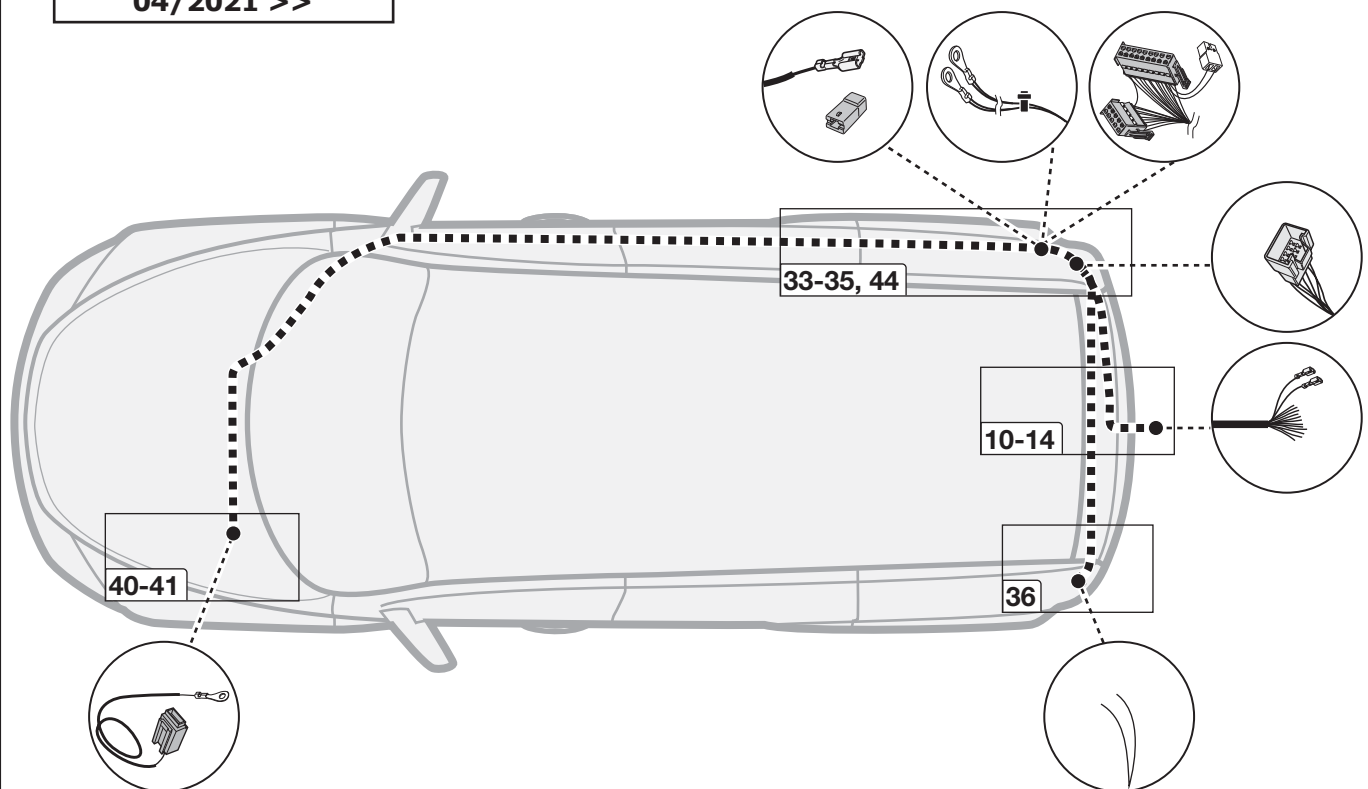

## SYMBOL EXPLANATION

58L	Left taillight (58-L)
58R	Right taillight (58-R)
54	Stop light (54) / high mounted, third stop light (54)
	Turn signal indicator left
	Turn signal indicator right
	Rear fog light(s)
	Reversing lights(s)
+30	Permanent power supply / 13pin socket, chamber 9
+15	Charging wire for trailer battery / 13pin socket, chamber 10
	Trailer / Trailer recognition
<b>+30</b>	Permanent current power supply
<b>+15</b>	Voltage after ignition

	Ground or Earth (31)
	Ground connection battery terminal lug
	Positive connection battery terminal lug
	Fuse / fuse capacity 20 Amp
	Loudspeaker / buzzer
	Park distance control
	Switch / source of function
	Connect together
	Disconnect
	PDC cut off
	Look carefully at selected area
	Present / Occupied / OK

	Not present / Not occupied / not OK
	Left
	Right
	Acoustic indication
	Attention / important advice
	Reusable
	Trash bin
	Use tape
<b>OPTION</b>	Option
<b>INFO</b>	Information
	Measure the voltage
NO NC COMMON	Normally open Normally close Common

## TOOLS

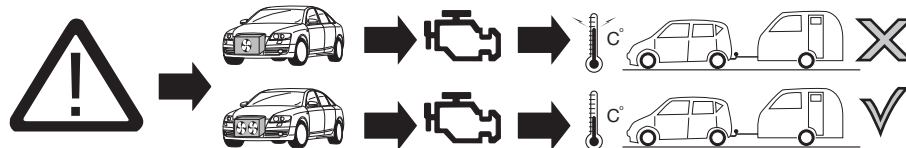
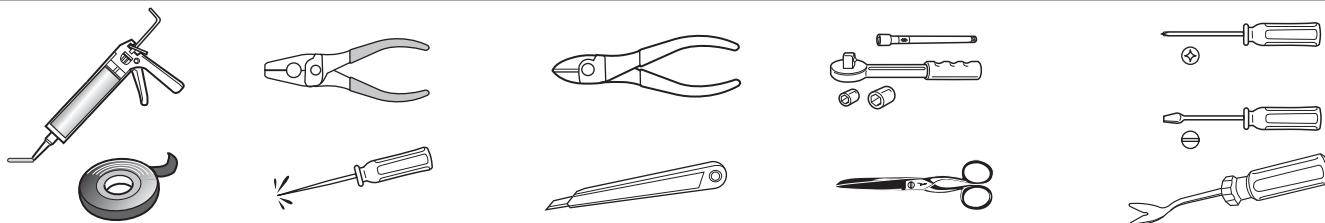

**ATTENTION!** The vehicle's cooling capacity may have to be increased when retrofitting a trailer coupling! You must observe the manufacturer's instructions!!

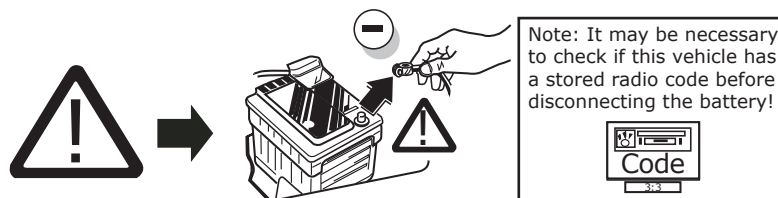

**ATTENTION!** In order to avoid mal-functions and damage to the vehicle's electrical system the earth terminal **must be disconnected** from the vehicle's battery **before starting work!**

**1** Both the trailer module and the vehicle's control unit for the electrical system can be damaged during work on the data bus connections if the battery is not disconnected!

Please pay attention to the manufacturer's instructions when disconnecting and reconnecting the vehicle's battery!

**LEGACY OUTBACK**  
01/2015 >> 03/2021

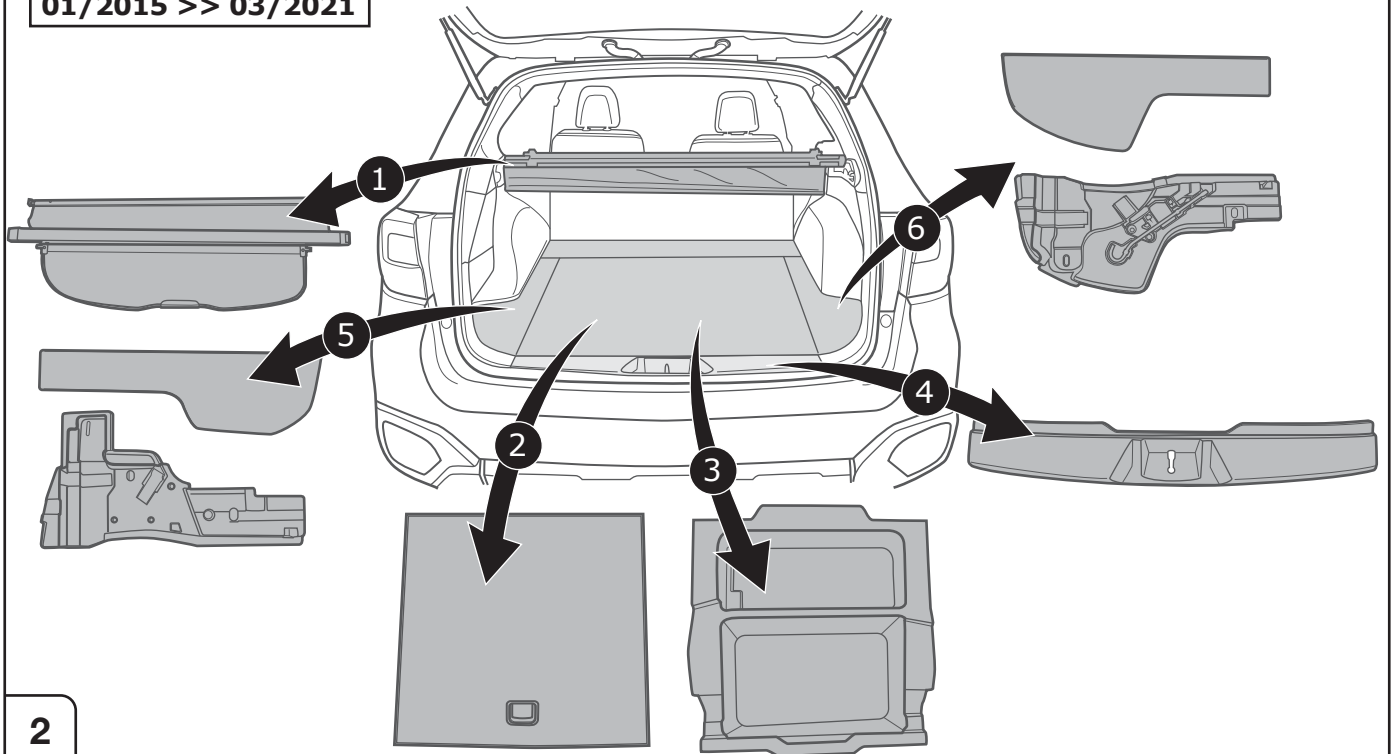

2

**LEGACY OUTBACK**  
01/2015 >> 03/2021

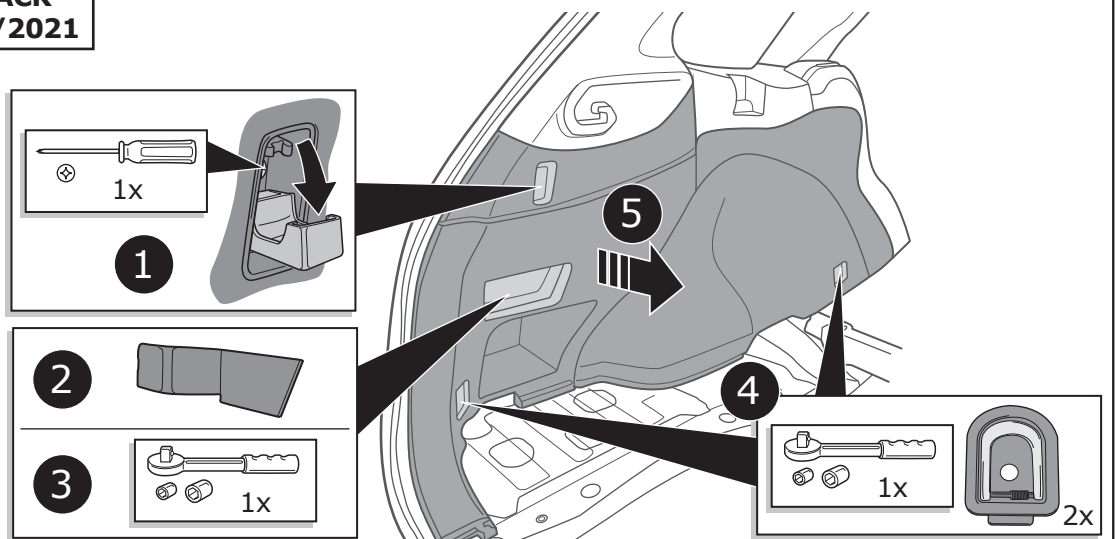

3

**LEGACY OUTBACK**  
01/2015 >> 03/2021

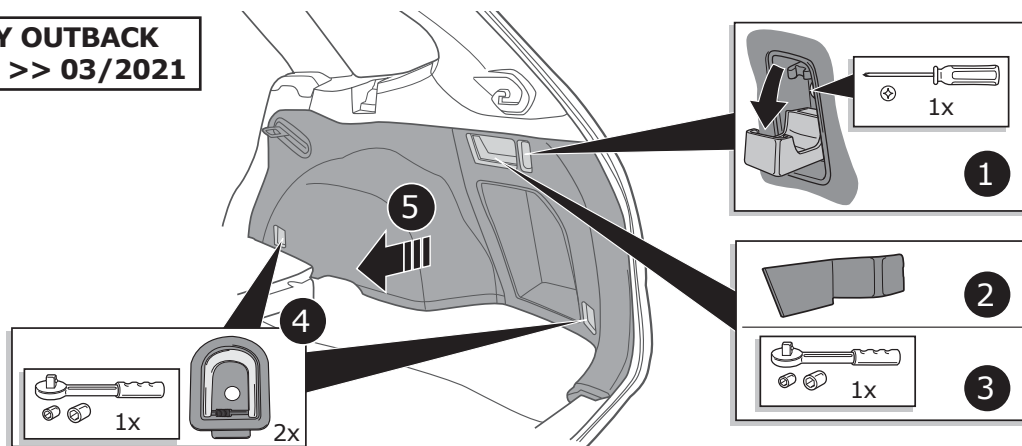

4

**LEGACY OUTBACK**  
04/2021 >>

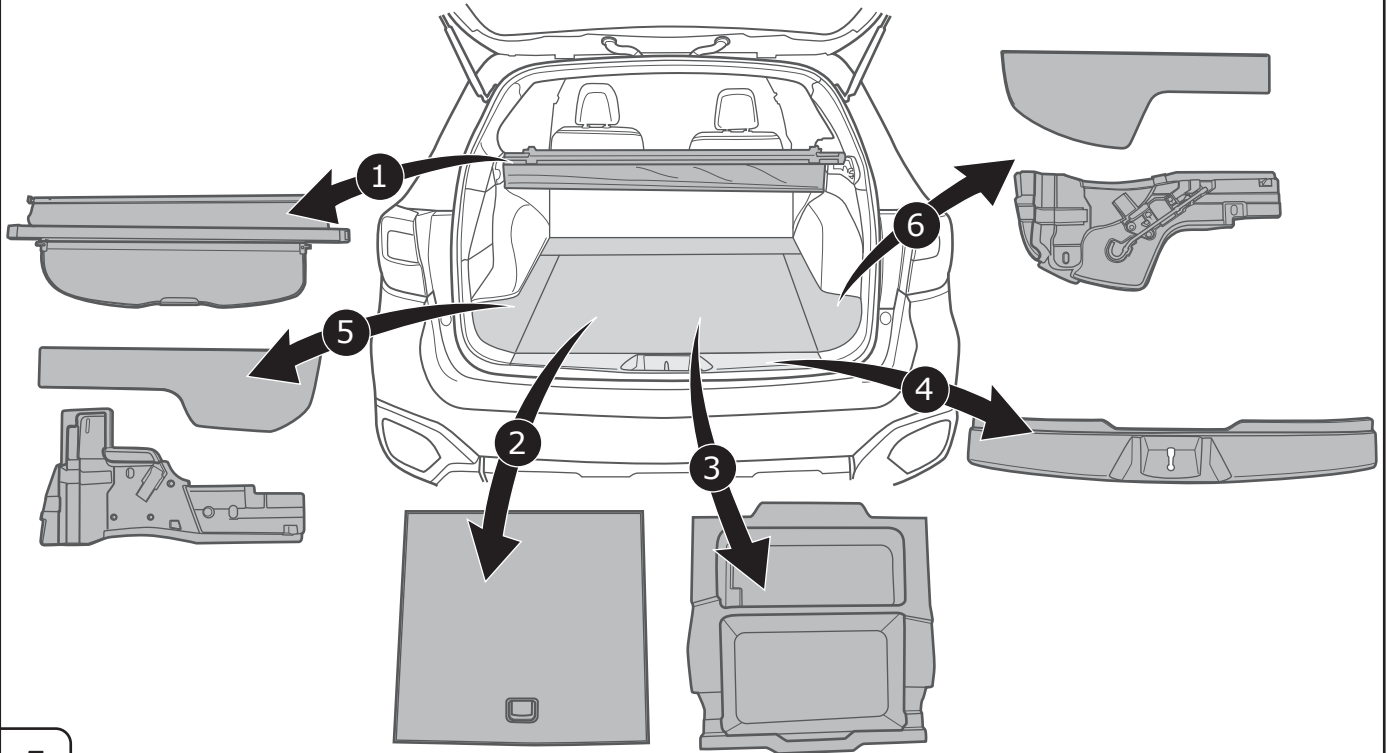

5

**LEGACY OUTBACK**  
04/2021 >>

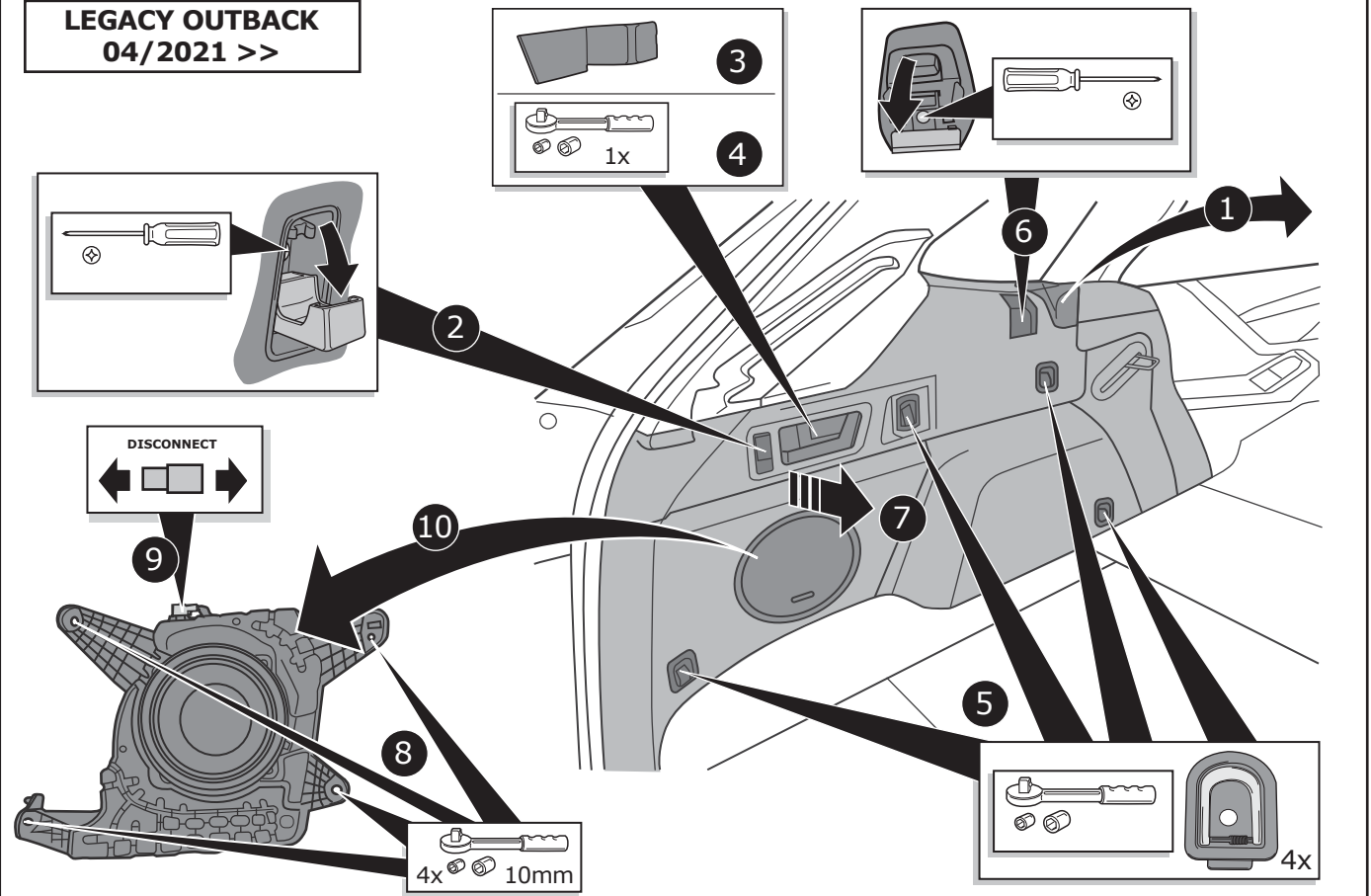

6

**LEGACY OUTBACK**  
04/2021 >>

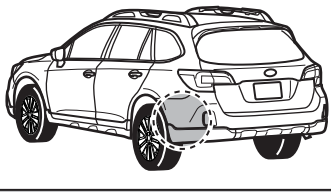
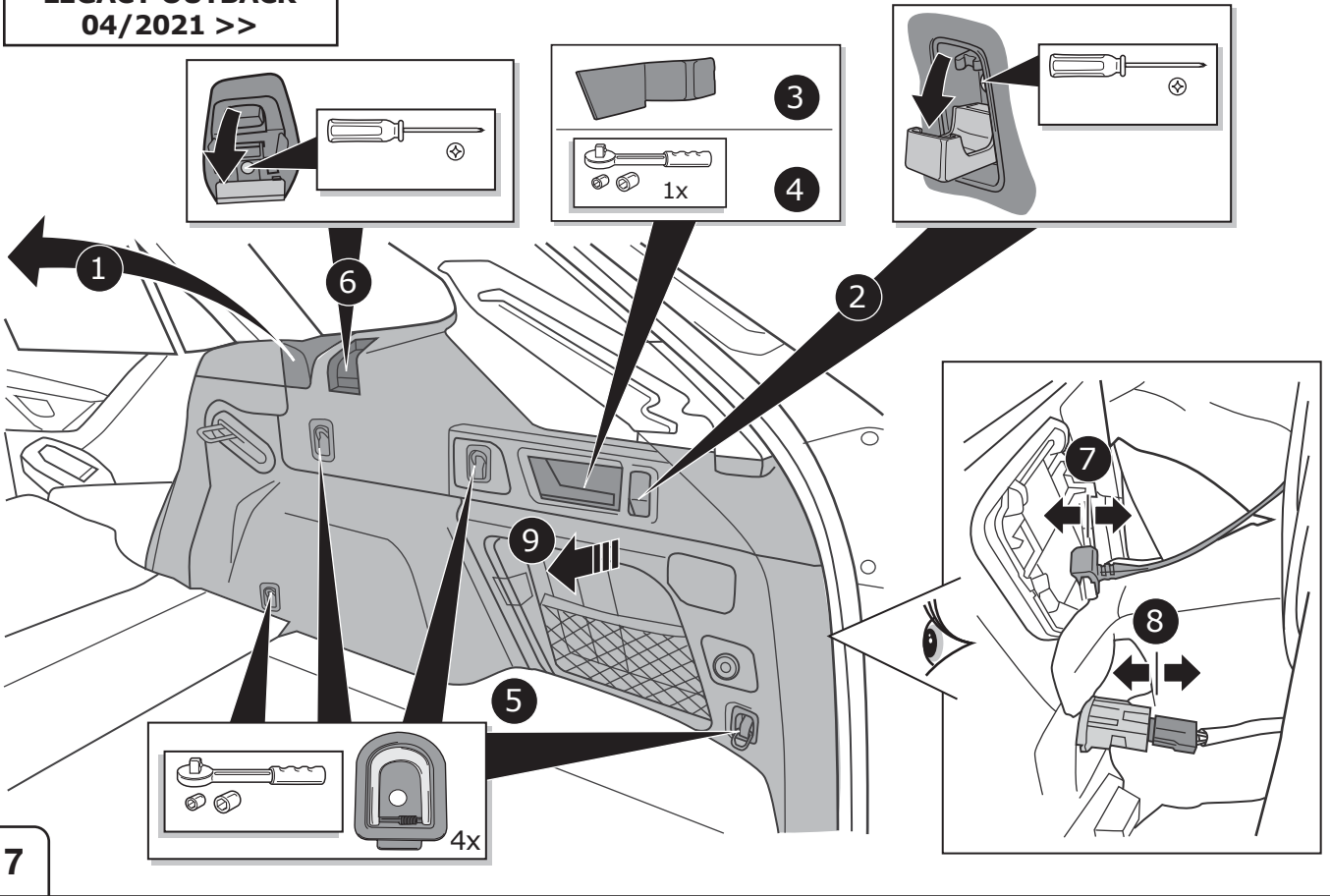

**LEGACY OUTBACK**  
01/2015 >> 03/2021

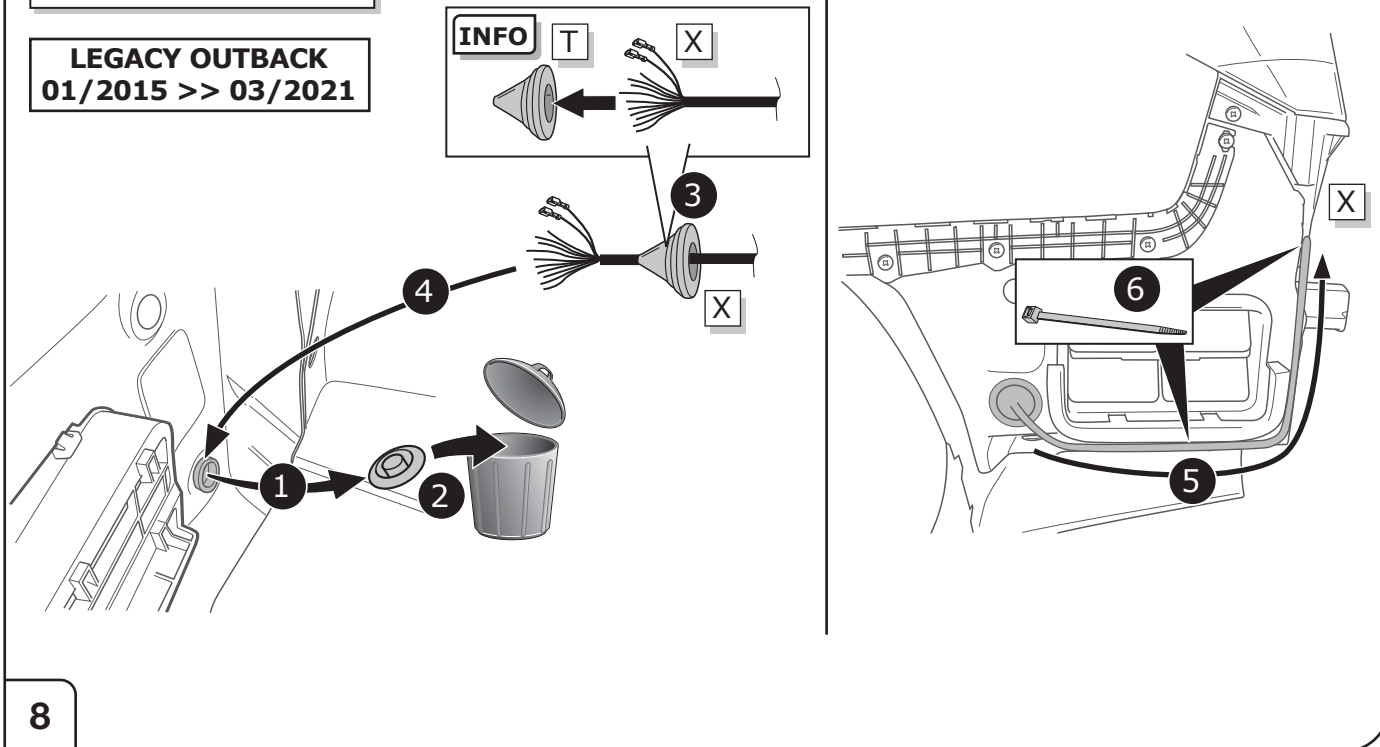

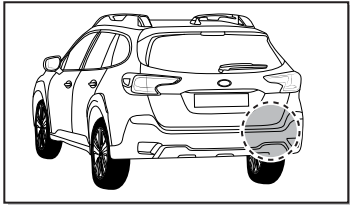

**LEGACY OUTBACK**  
04/2021 >>

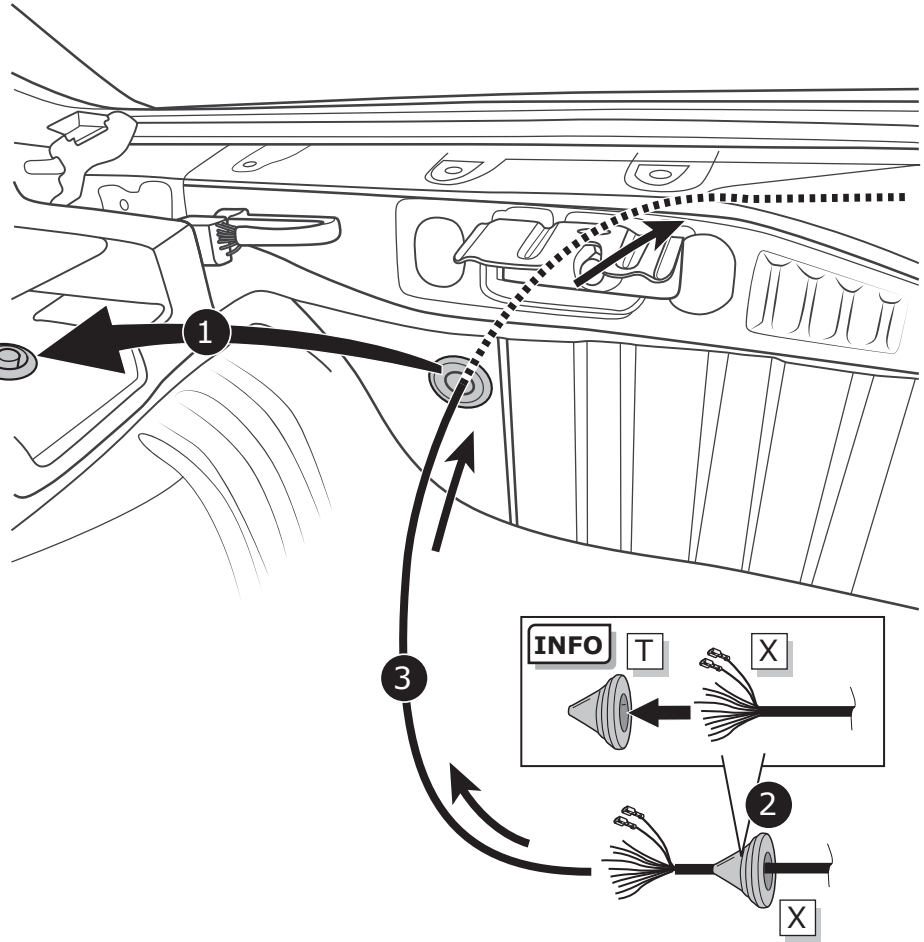

9

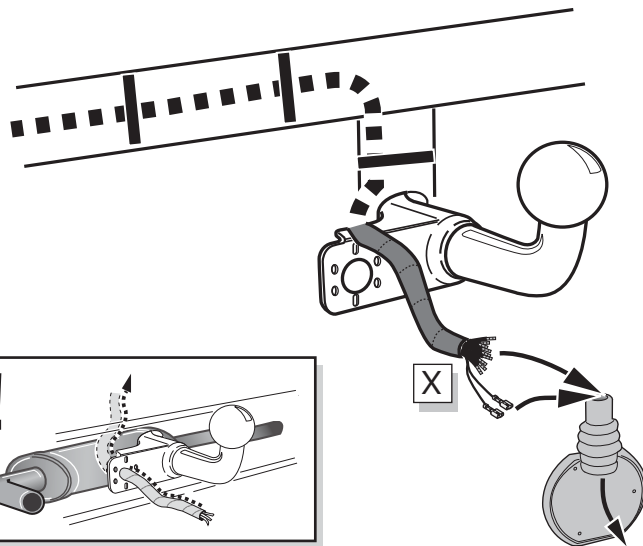

10

SOCKET CONNECTION



Page 23

11

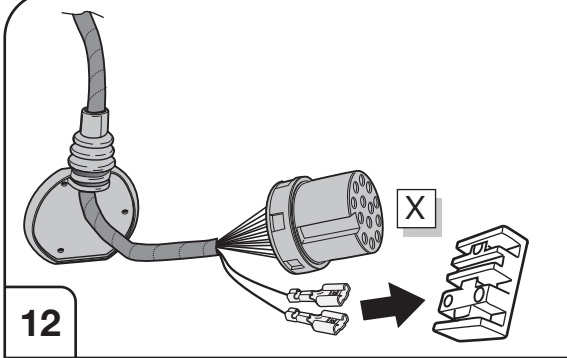

12

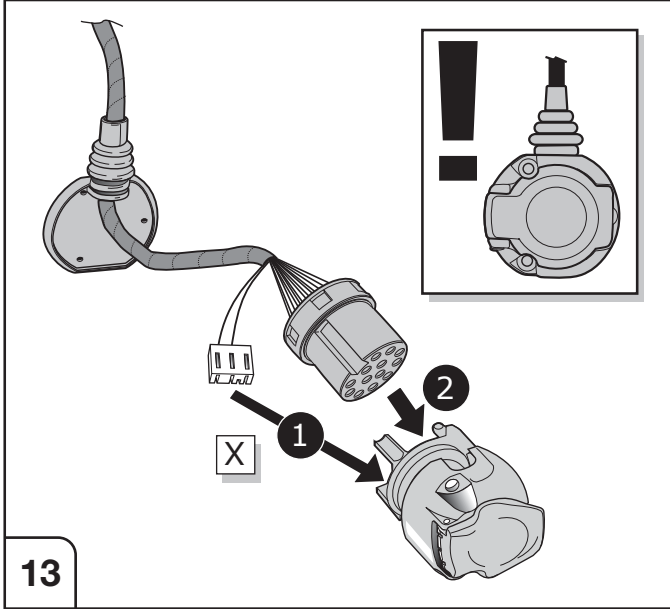
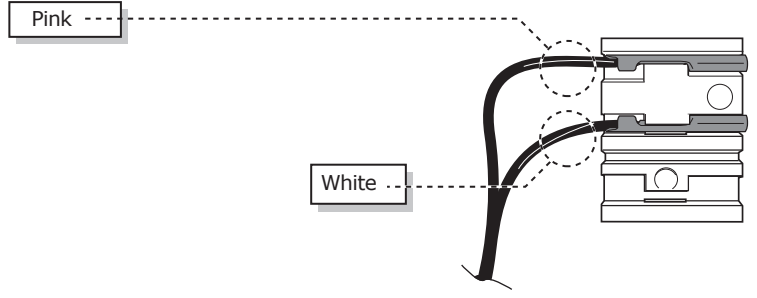

13

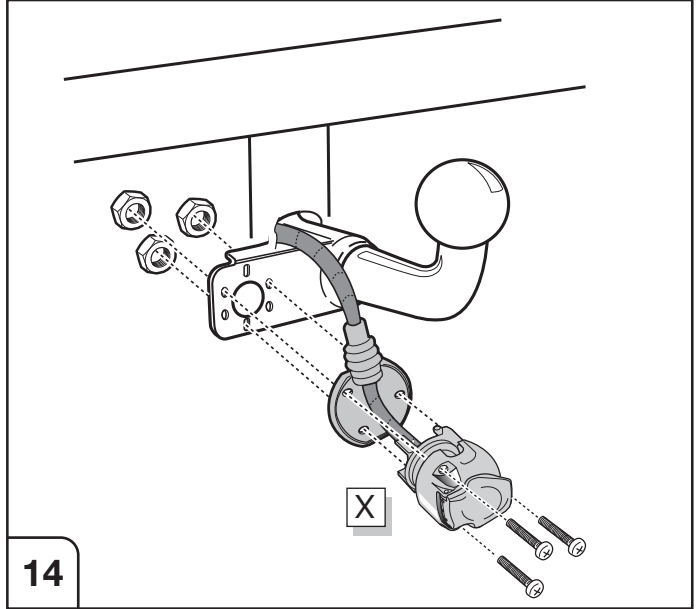

14

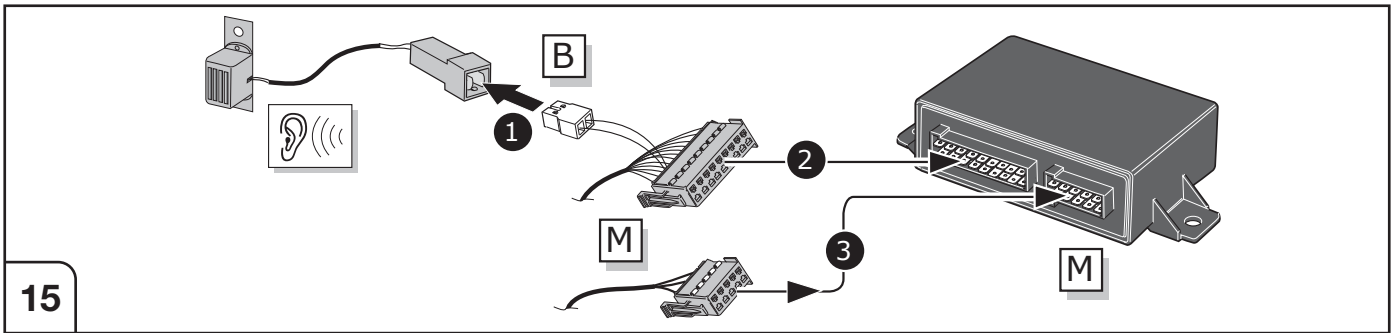

15

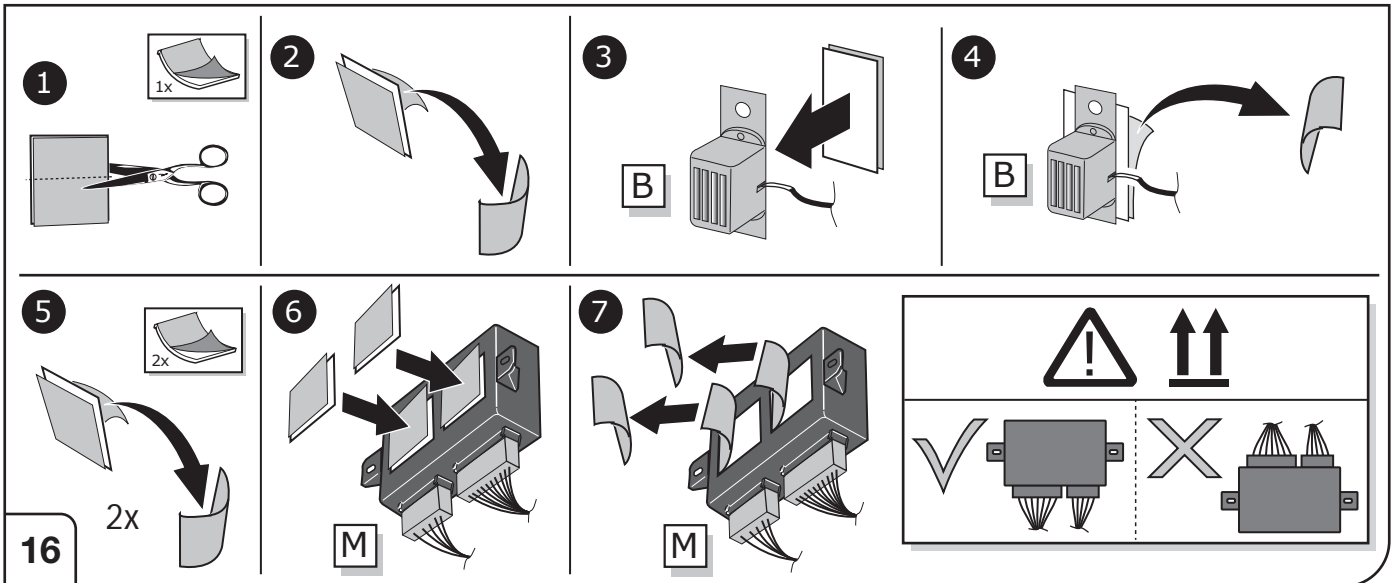

16

**LEGACY OUTBACK**  
01/2015 >> 03/2021



**LEGACY OUTBACK**  
04/2021 >>



17

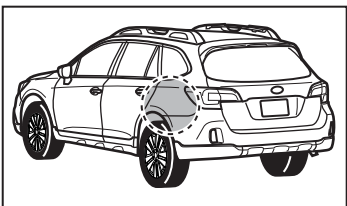

**LEGACY OUTBACK**  
01/2015 >> 03/2021

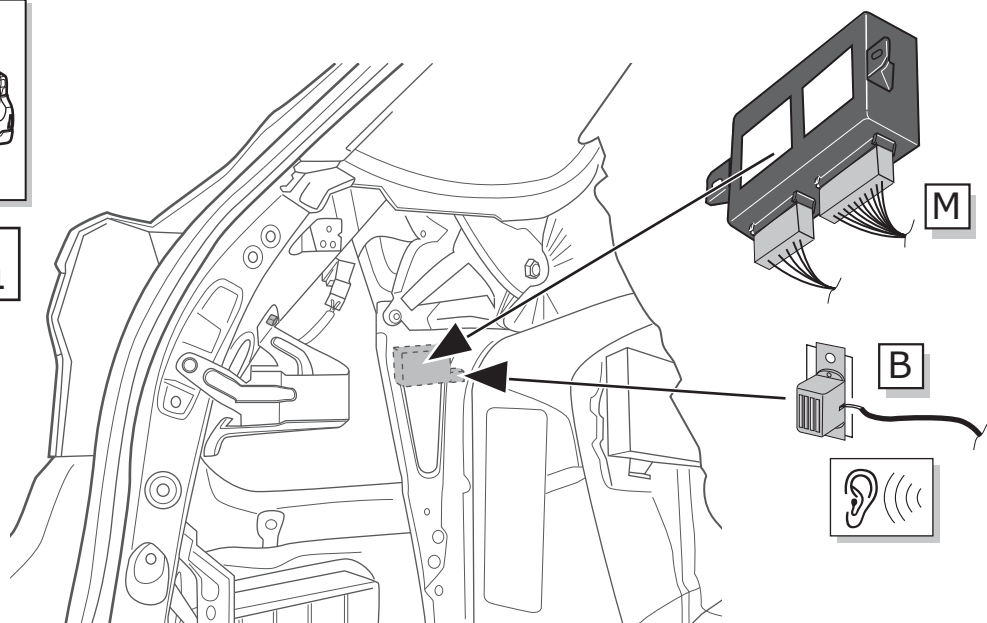

18

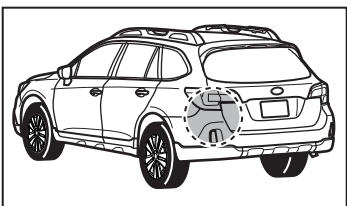

**LEGACY OUTBACK**  
01/2015 >> 03/2021

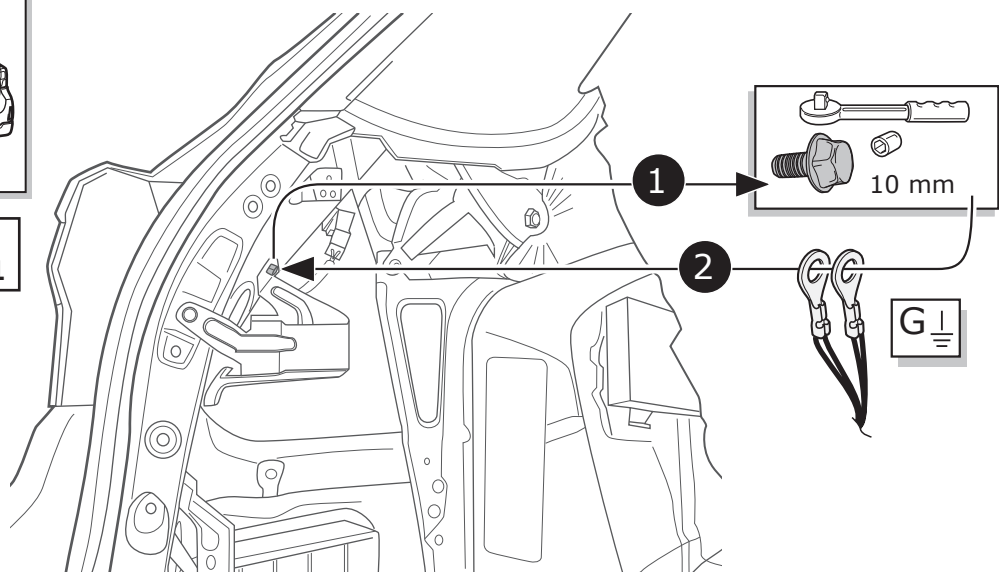

19

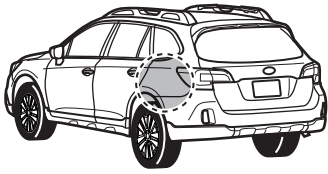

**LEGACY OUTBACK**  
01/2015 >> 03/2021

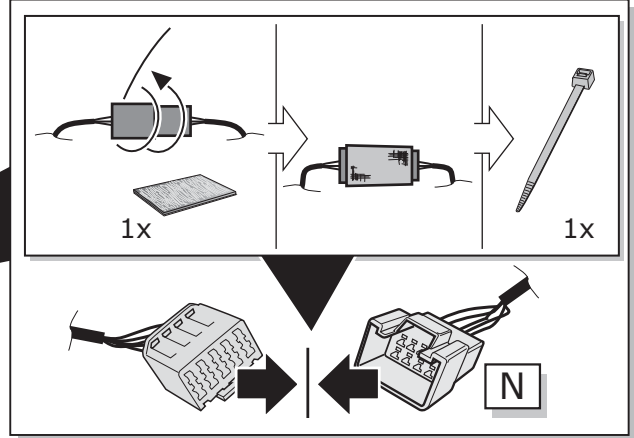
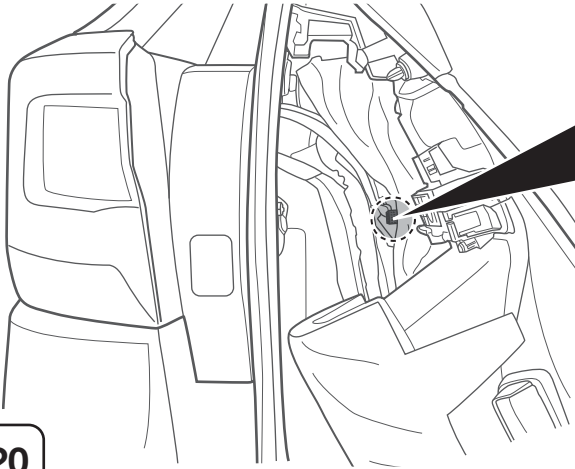

20

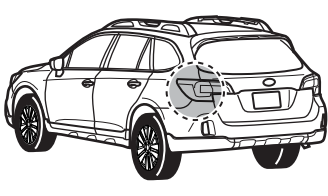

**LEGACY OUTBACK**  
01/2015 >> 03/2021

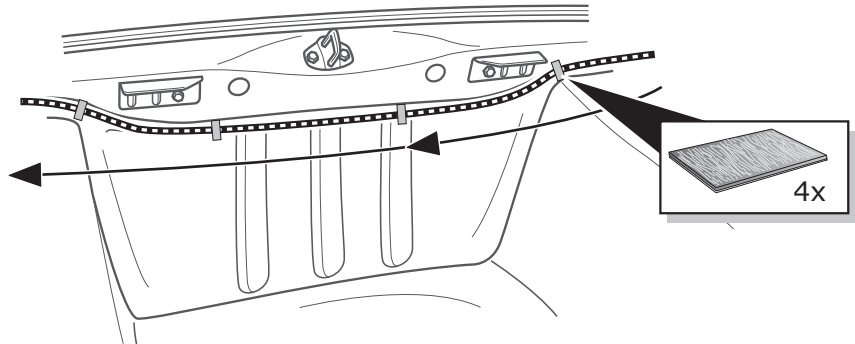

21

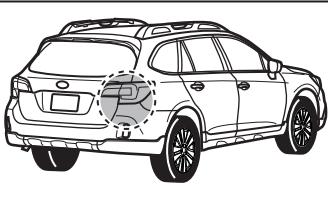

**LEGACY OUTBACK**  
01/2015 >> 03/2021

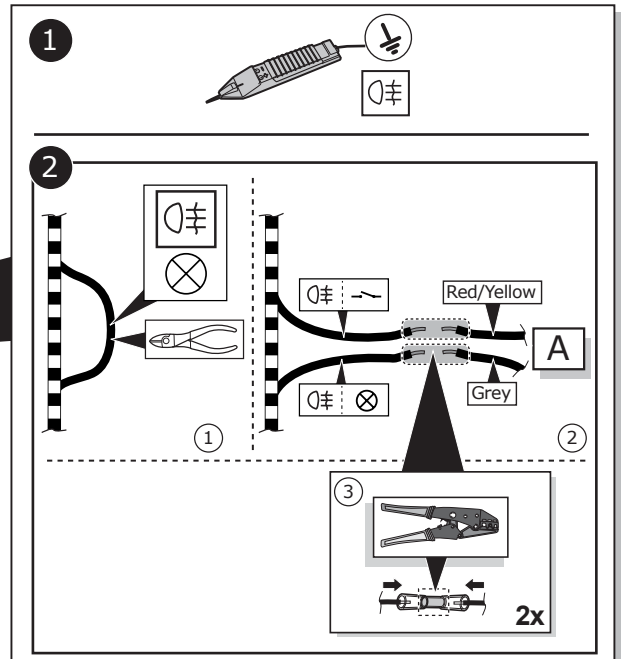
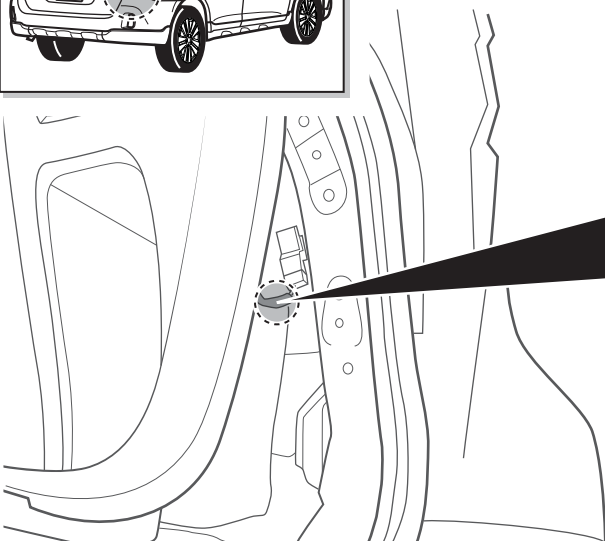

22

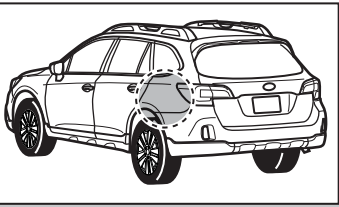

**LEGACY OUTBACK**  
01/2015 >> 03/2021

**Option 1**

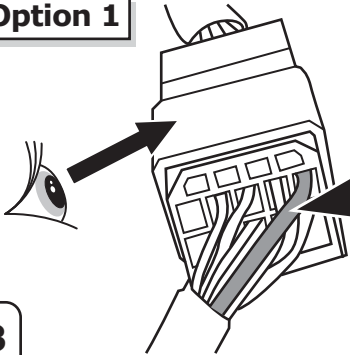
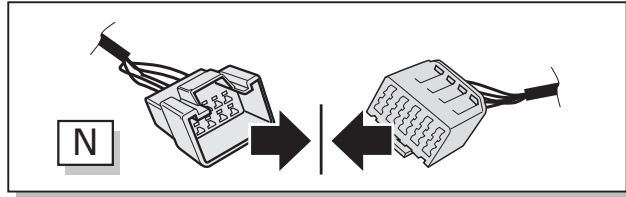

Please check if **B+ /30** permanent power wire in trailer preparation connector has got a minimum diameter of **1,5 mm<sup>2</sup>**, continue with **Option 2!**

23

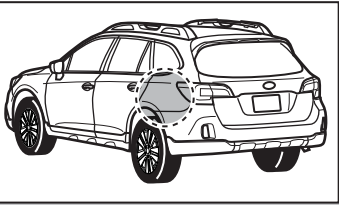

**LEGACY OUTBACK**  
01/2015 >> 03/2021

**Option 1**

**N**

**U1**

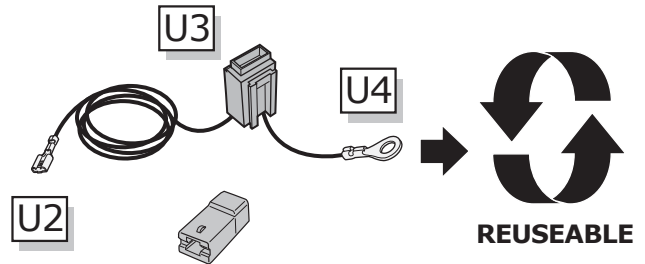
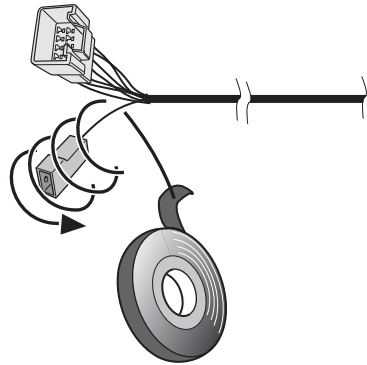

24

**Option 1**

**LEGACY OUTBACK**  
01/2015 >> 03/2021

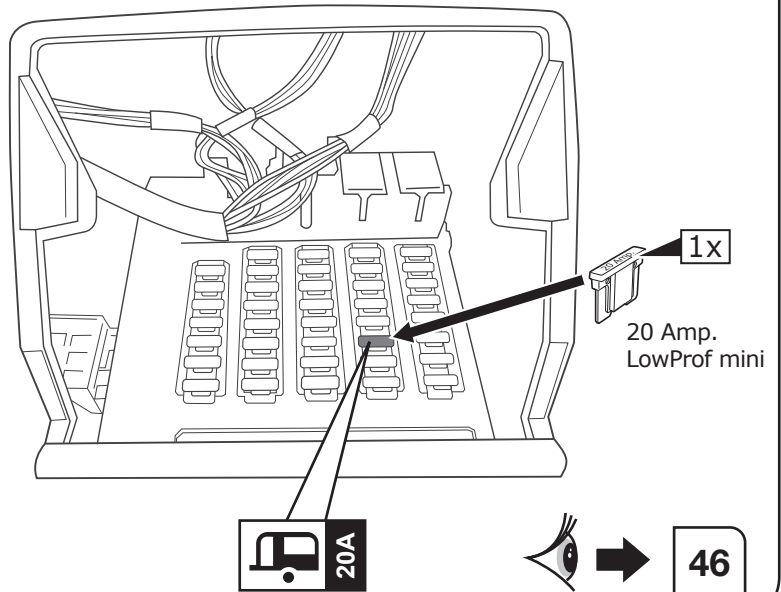
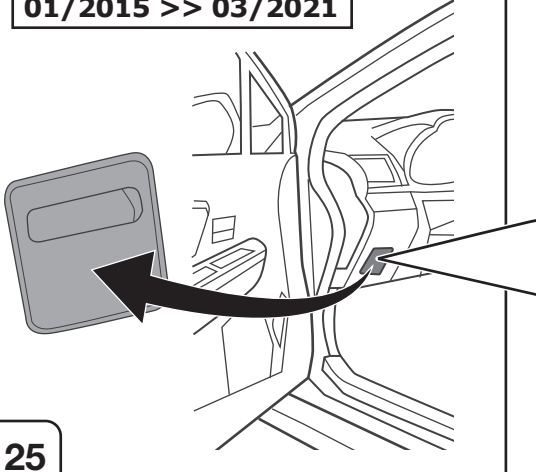

25

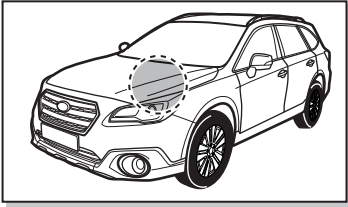

**LEGACY OUTBACK**  
01/2015 >> 03/2021

**Option 2**

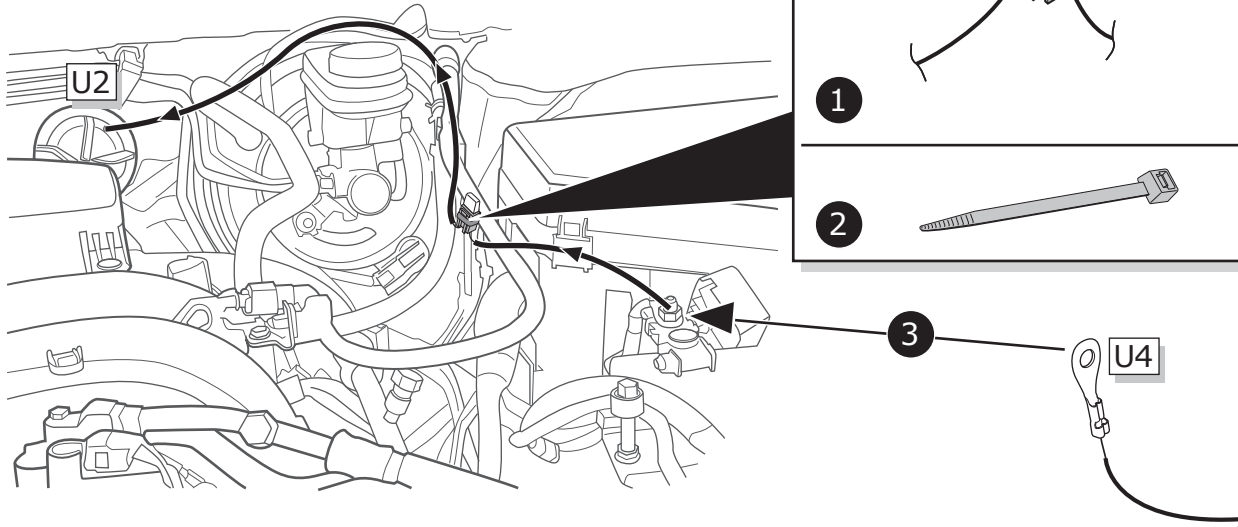

26

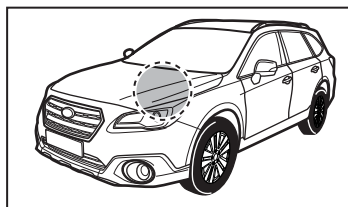

**LEGACY OUTBACK**  
01/2015 >> 03/2021

**Option 2**

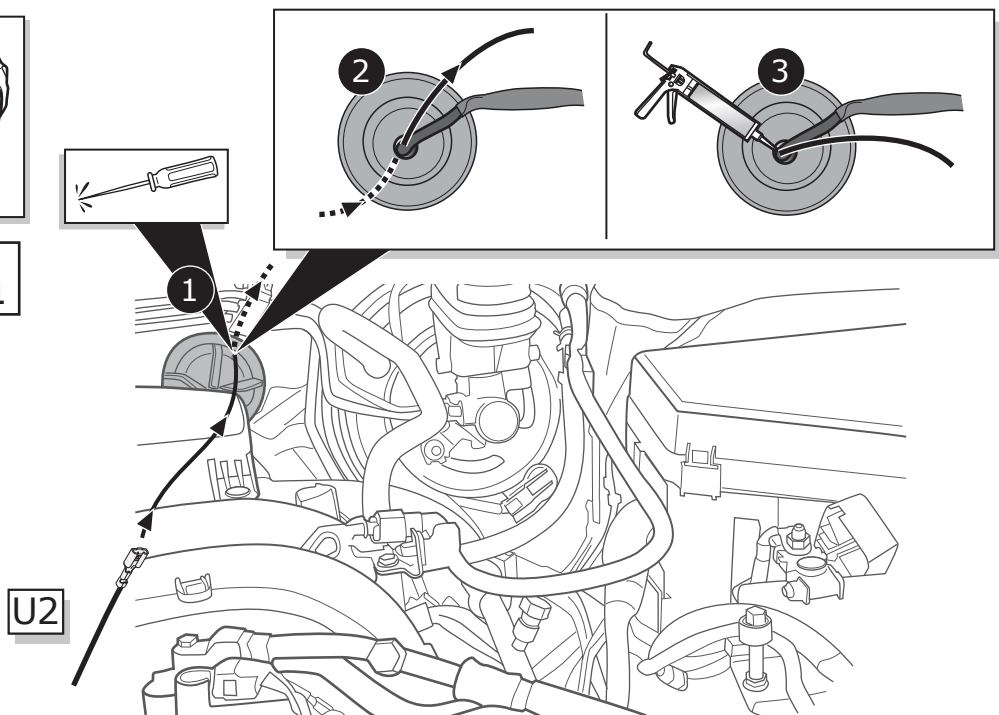

27

**Option 2**

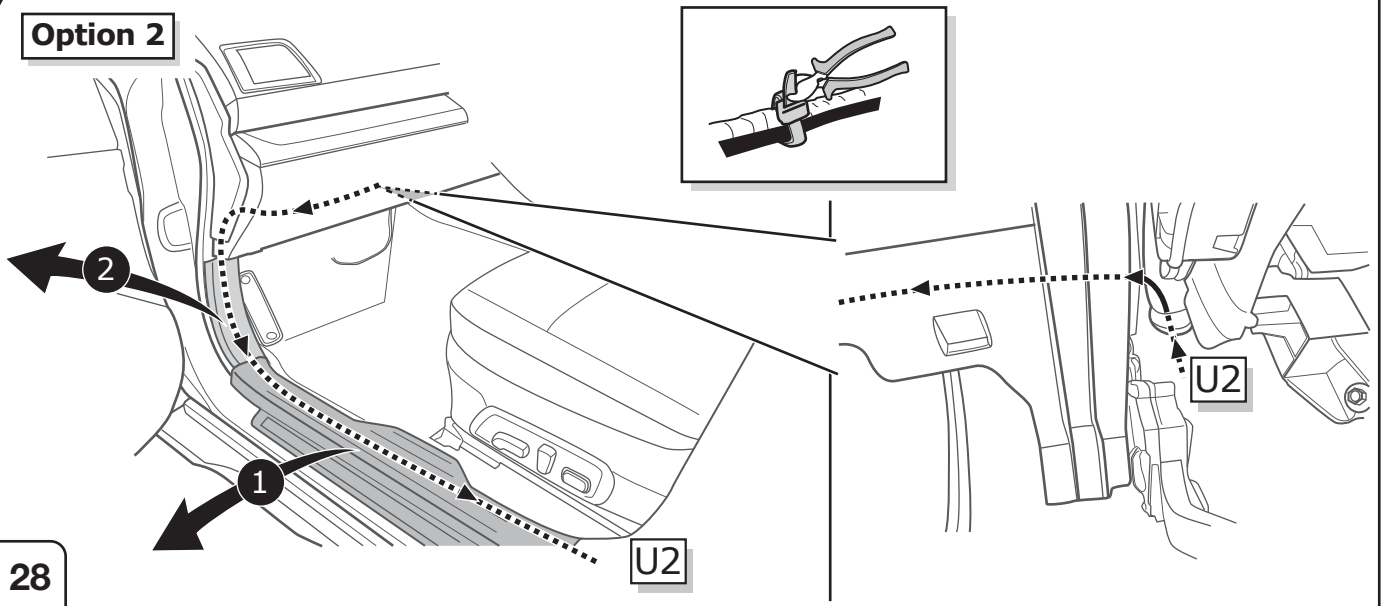

28

**LEGACY OUTBACK  
01/2015 >> 03/2021**

**Option 2**

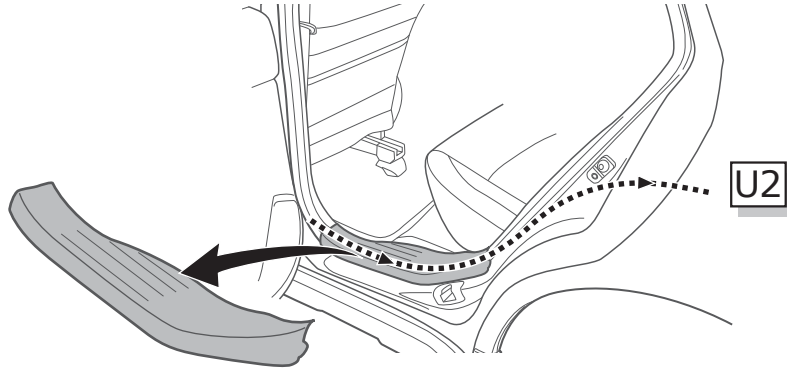
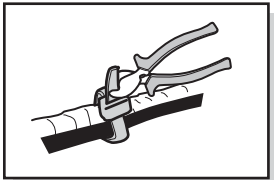

29

**LEGACY OUTBACK  
01/2015 >> 03/2021**

**Option 2**

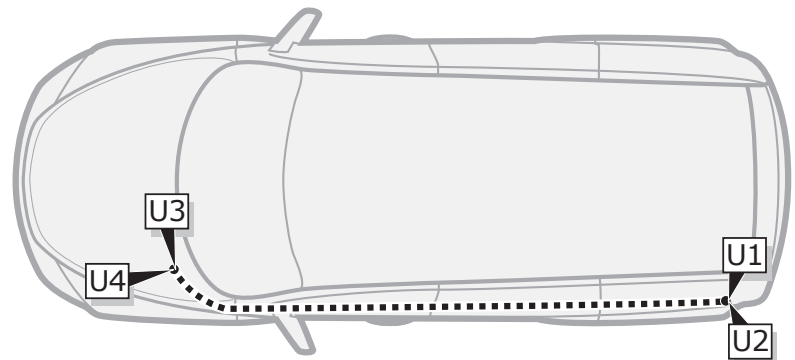

30

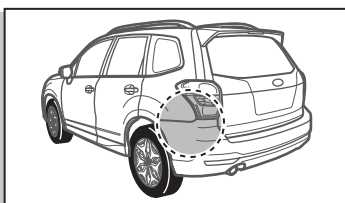

**LEGACY OUTBACK  
01/2015 >> 03/2021**

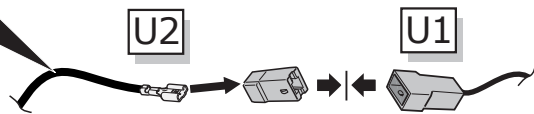
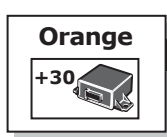

**Option 2**

31

**Option 2**

**LEGACY OUTBACK  
01/2015 >> 03/2021**

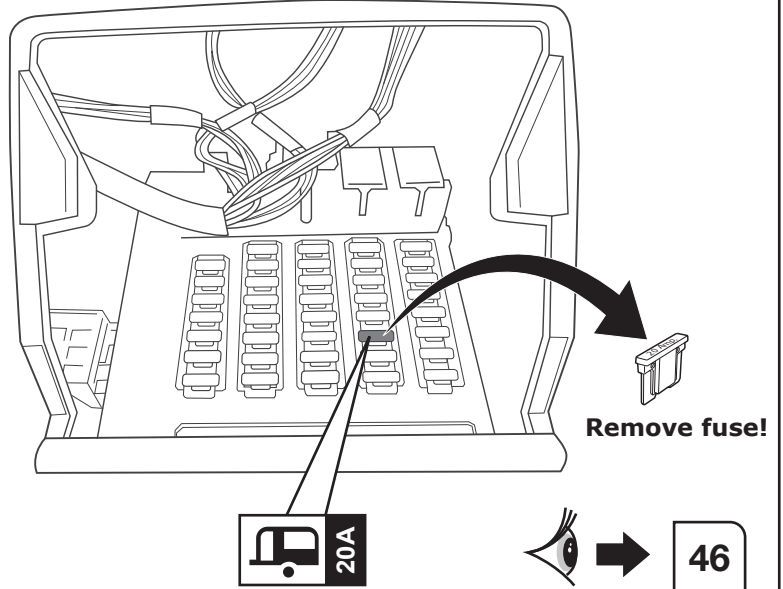
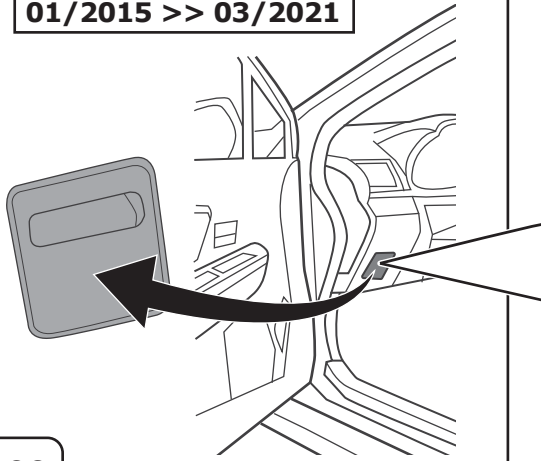

**32**

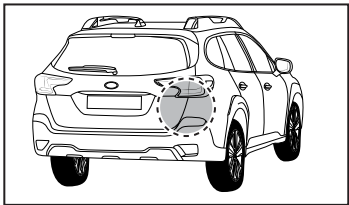

**LEGACY OUTBACK  
04/2021 >>**

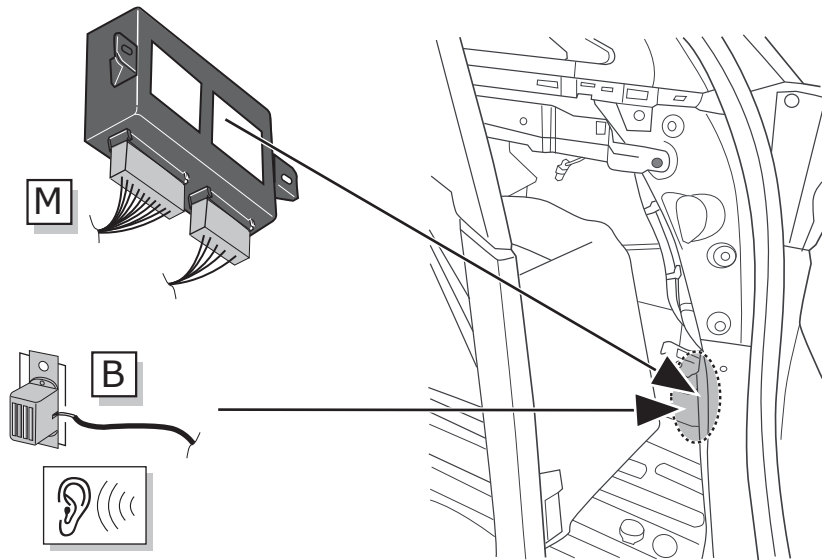

**33**

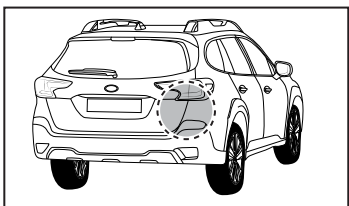

**LEGACY OUTBACK  
04/2021 >>**

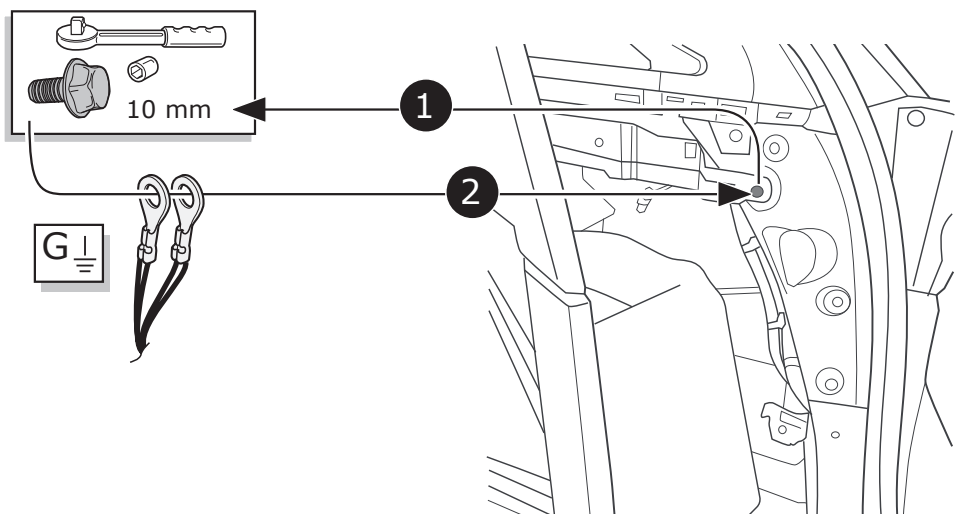

**34**

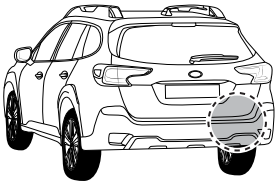

**LEGACY OUTBACK**  
04/2021 >>

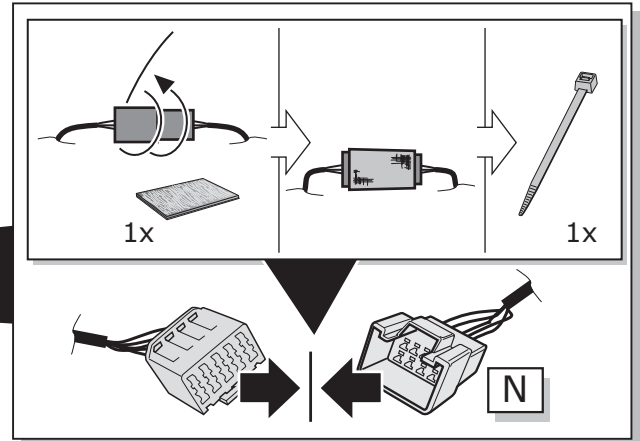
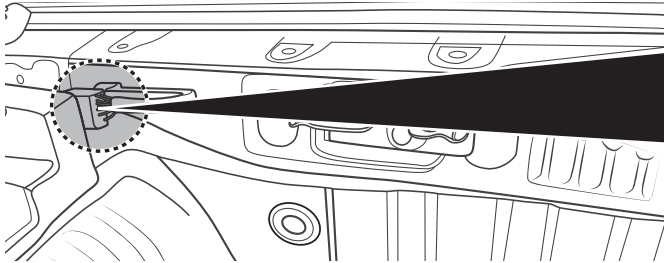

35

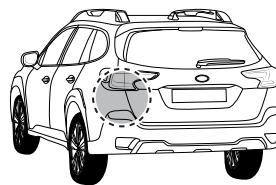

**LEGACY OUTBACK**  
04/2021 >>

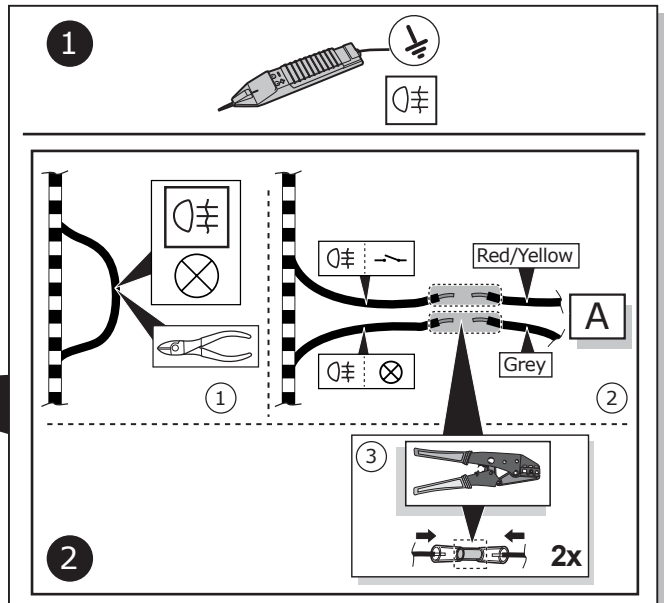
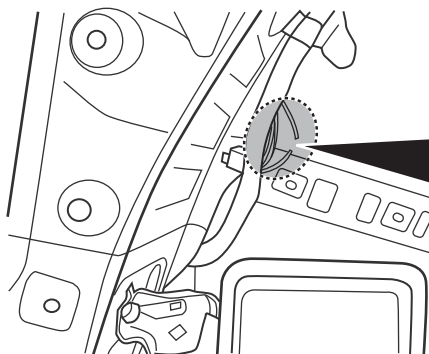

36

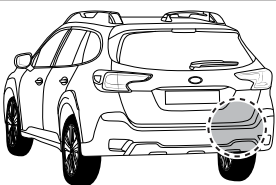

**LEGACY OUTBACK**  
04/2021 >>

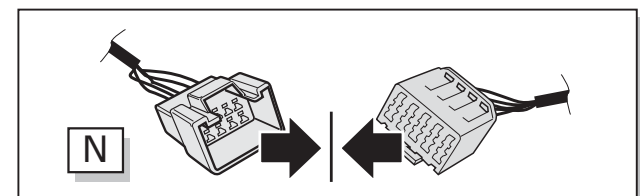

**Option 1**

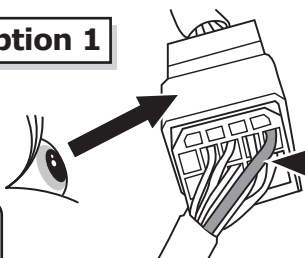

Please check if **B+/30** permanent power wire in trailer preparation connector has got a minimum diameter of **1,5 mm<sup>2</sup>**, if not please continue with **Option 2!**

37

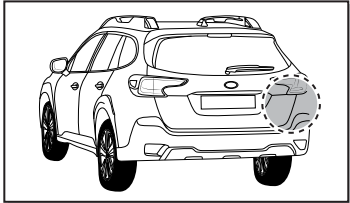

**LEGACY OUTBACK  
04/2021 >>**

**Option 1**

**N**

**U1**

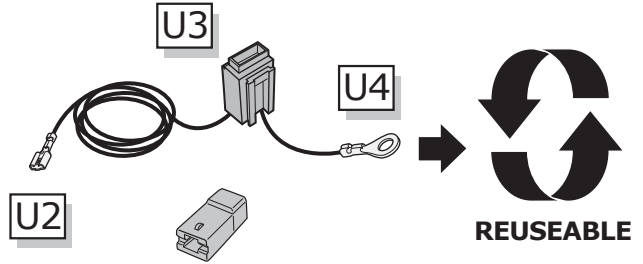
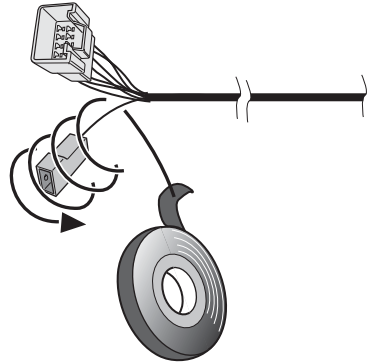

**38**

**Option 1**

**LEGACY OUTBACK  
04/2021 >>**

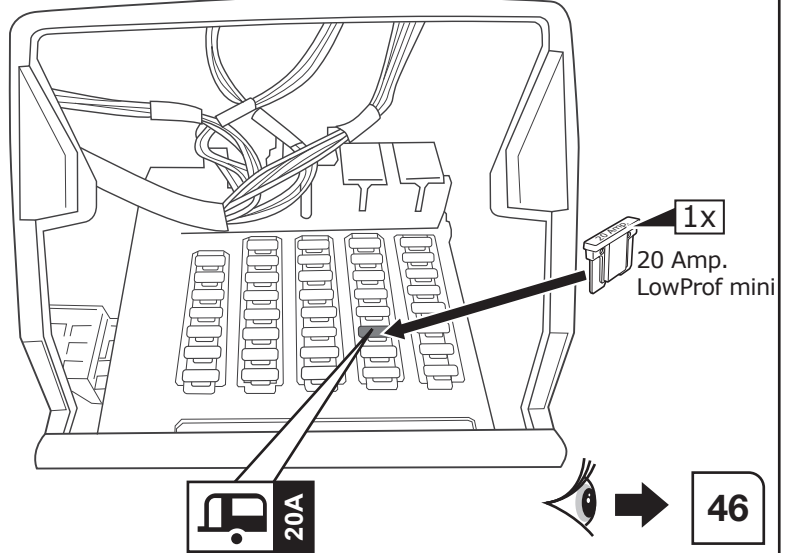
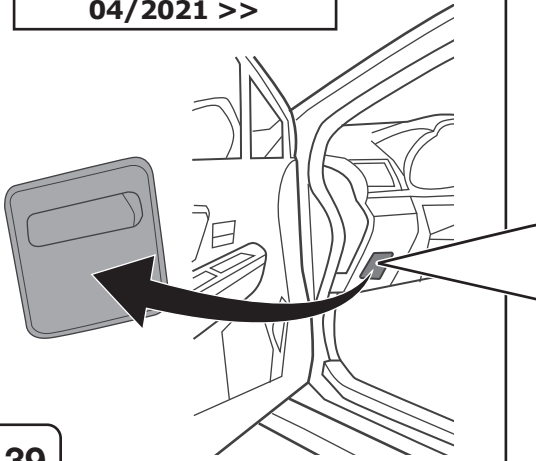

**39**

**Option 2**

**LEGACY OUTBACK  
04/2021 >>**

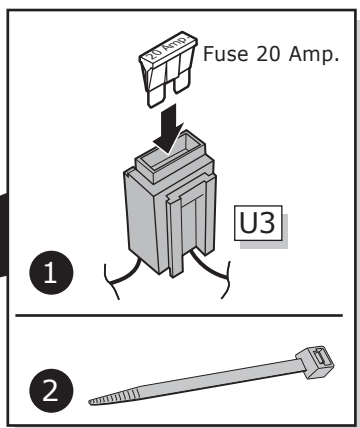
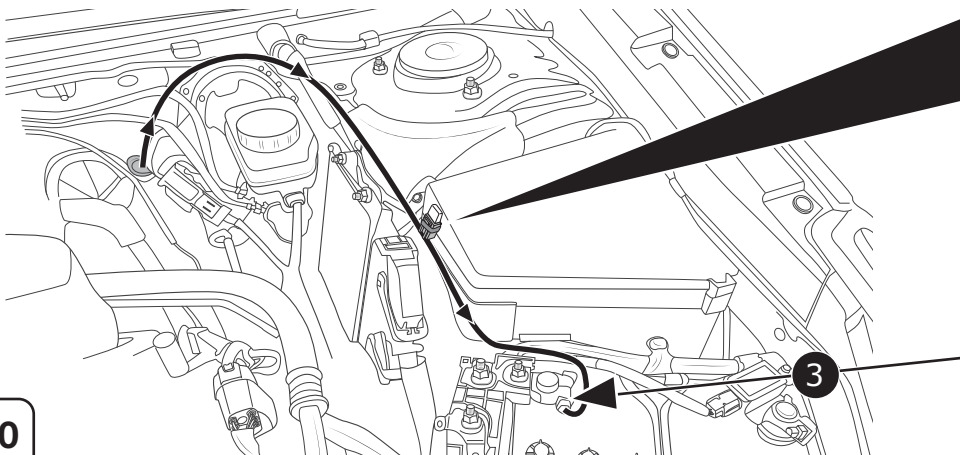
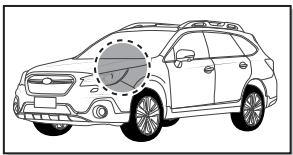

**40**

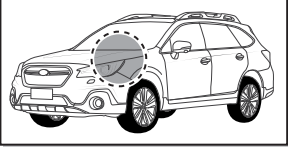

**LEGACY OUTBACK**  
04/2021 >>

**Option 2**



Do not damage  
OEM harness

U2

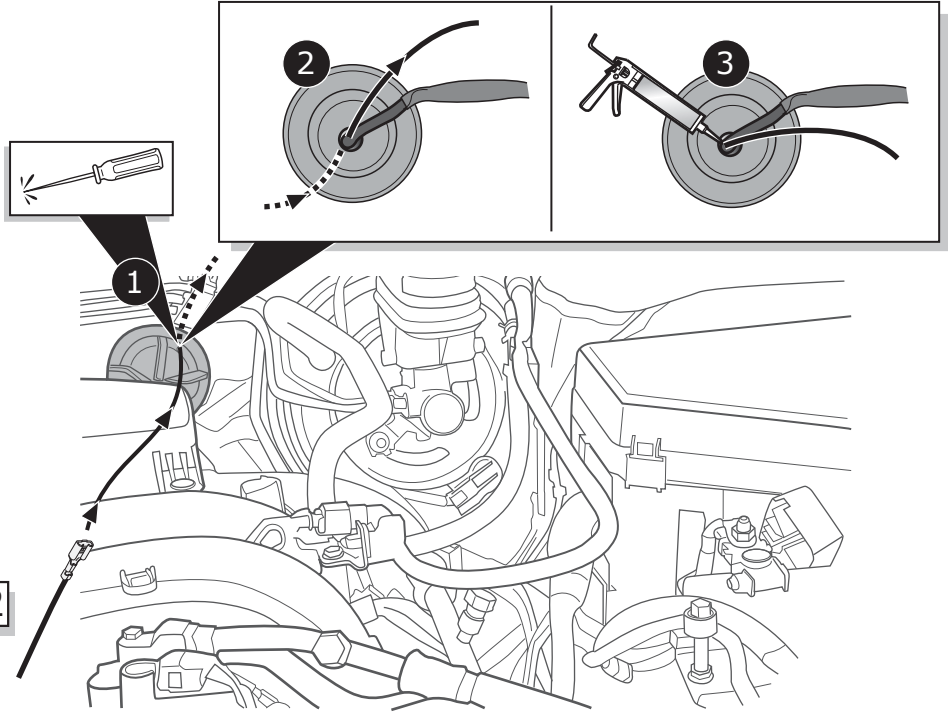

41

**LEGACY OUTBACK**  
04/2021 >>

**Option 2**

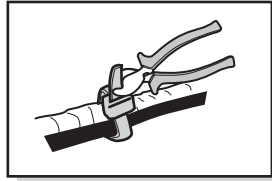

U2

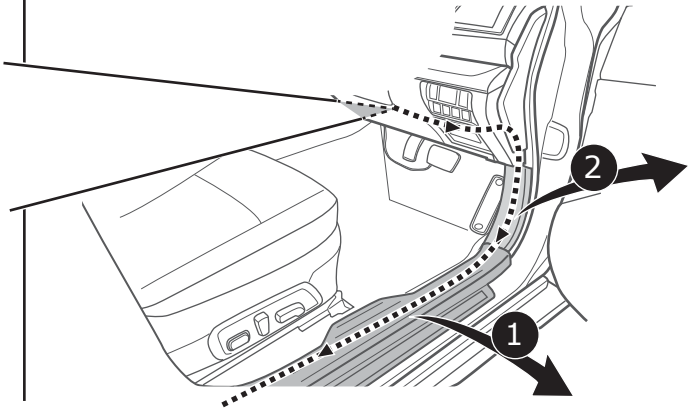
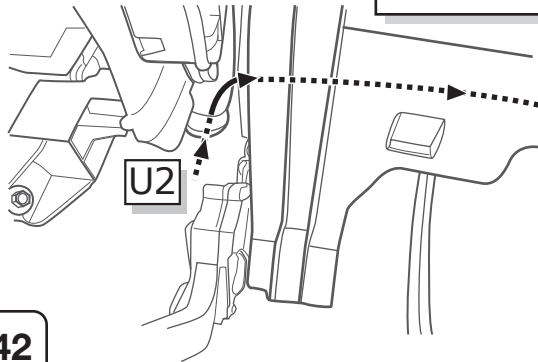

42

**LEGACY OUTBACK**  
04/2021 >>

**Option 2**

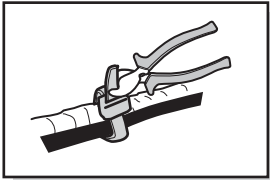

U2

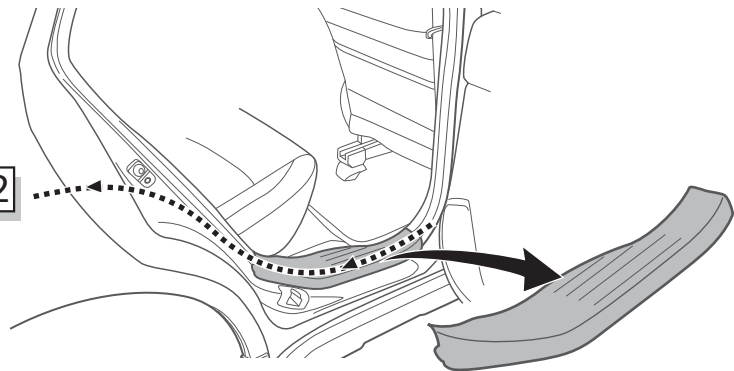

43

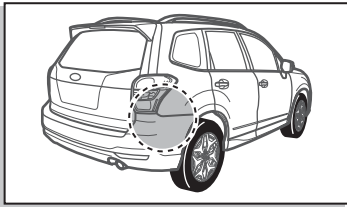

**Option 2**

**LEGACY OUTBACK  
04/2021 >>**

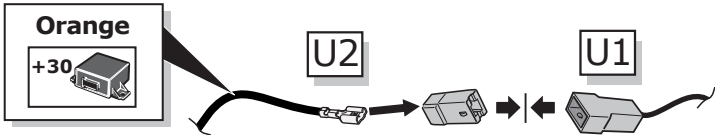

44

**Option 2**

**LEGACY OUTBACK  
04/2021 >>**

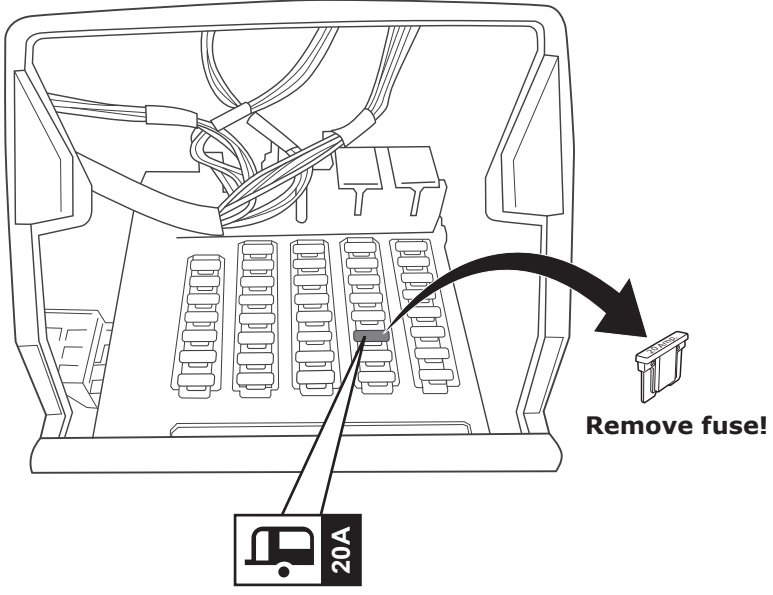
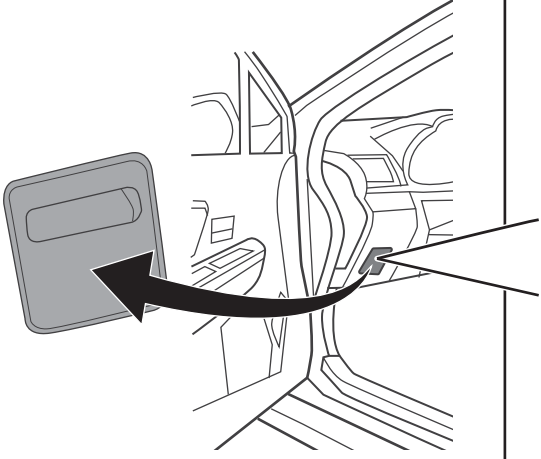

45

**Optional**

\* Optional:  
Additional Power Supply

+30

+15

**UV-005-ZZ**

**UV-007-ZZ**

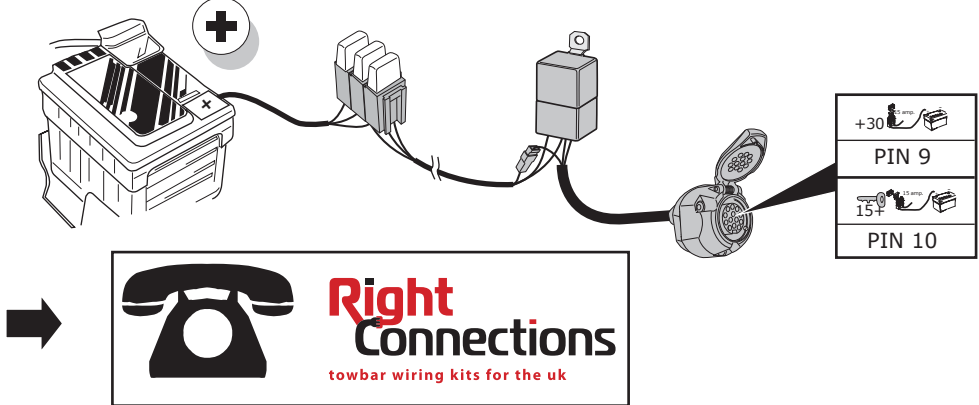

46

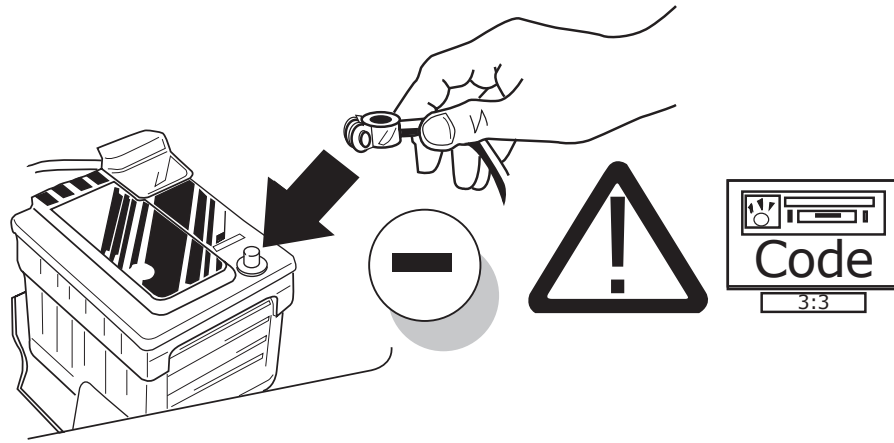

47

**Optional**



Trailer Simulator for 7- and 13-pin Sockets

48

**Functional test**

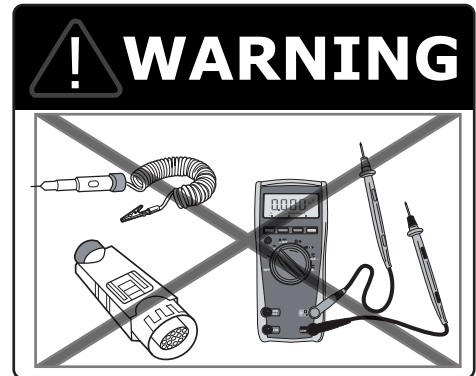
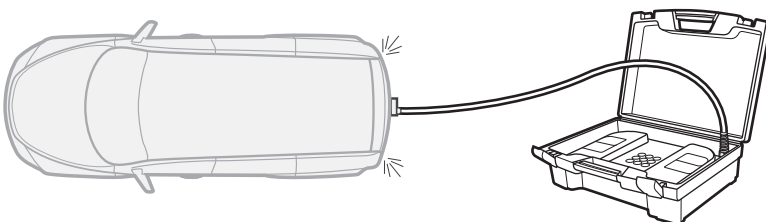
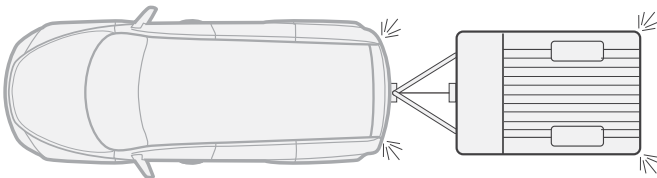
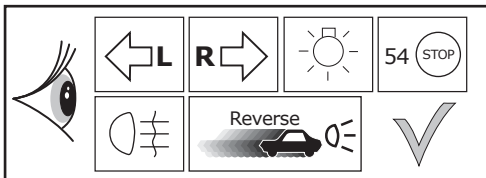

49

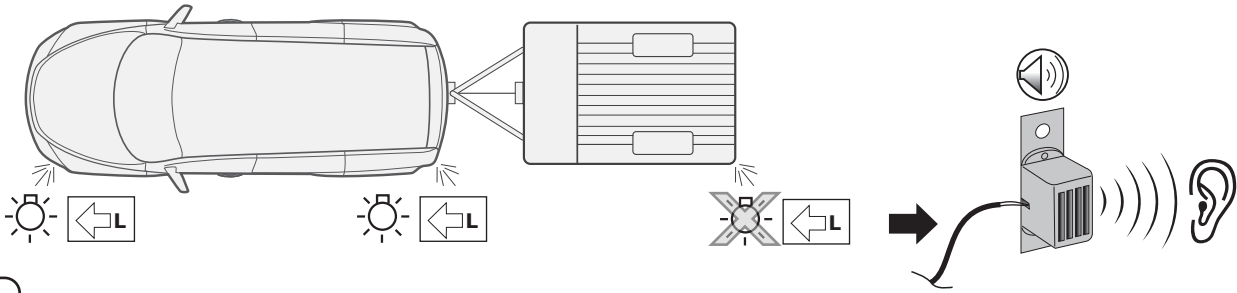

50

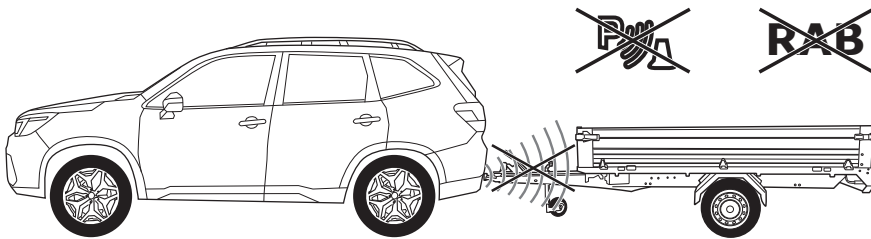

STD



3sec.

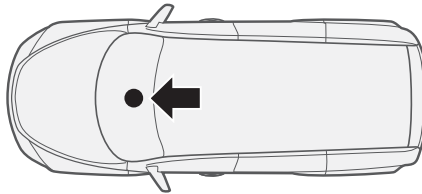
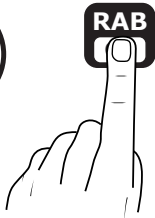

3sec.

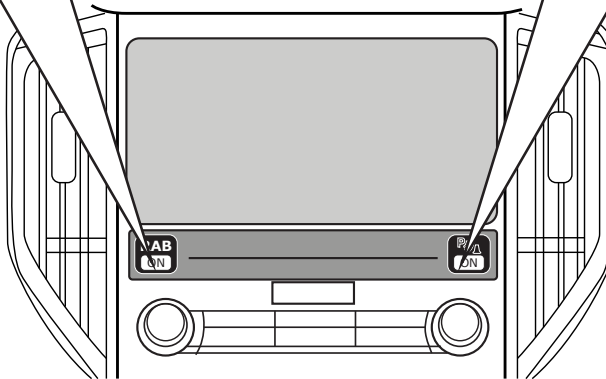

51



54 STOP

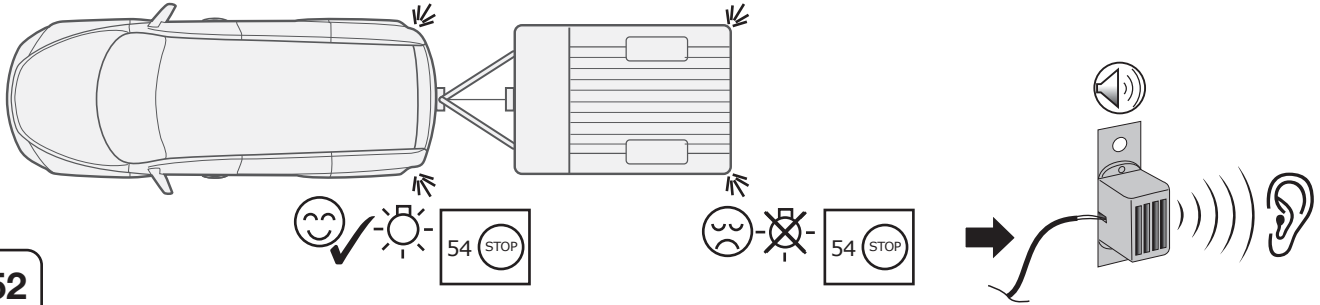

52

Optional

Adapter socket

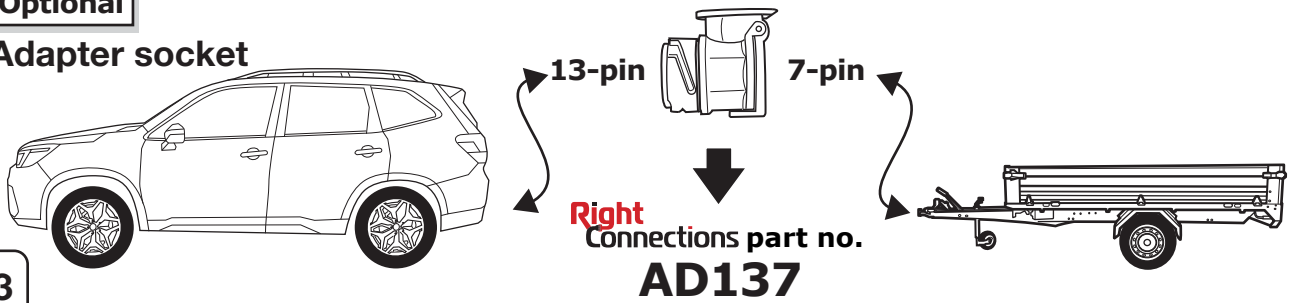

53

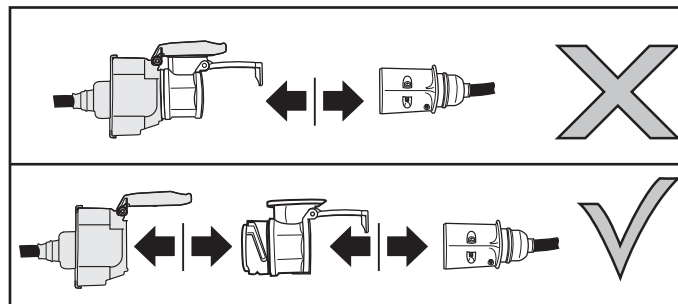
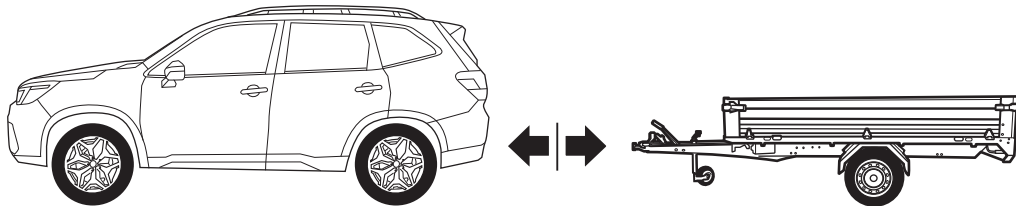

54

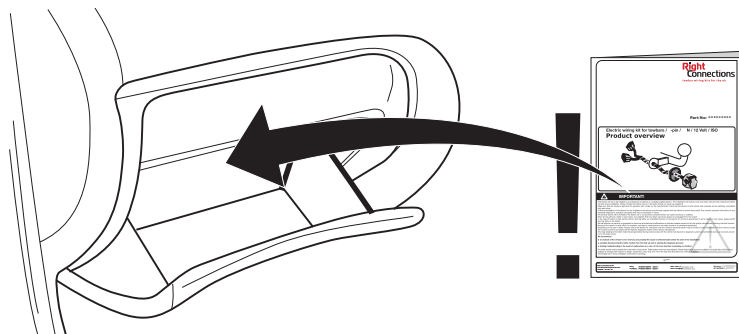

55

## SOCKET CONNECTION

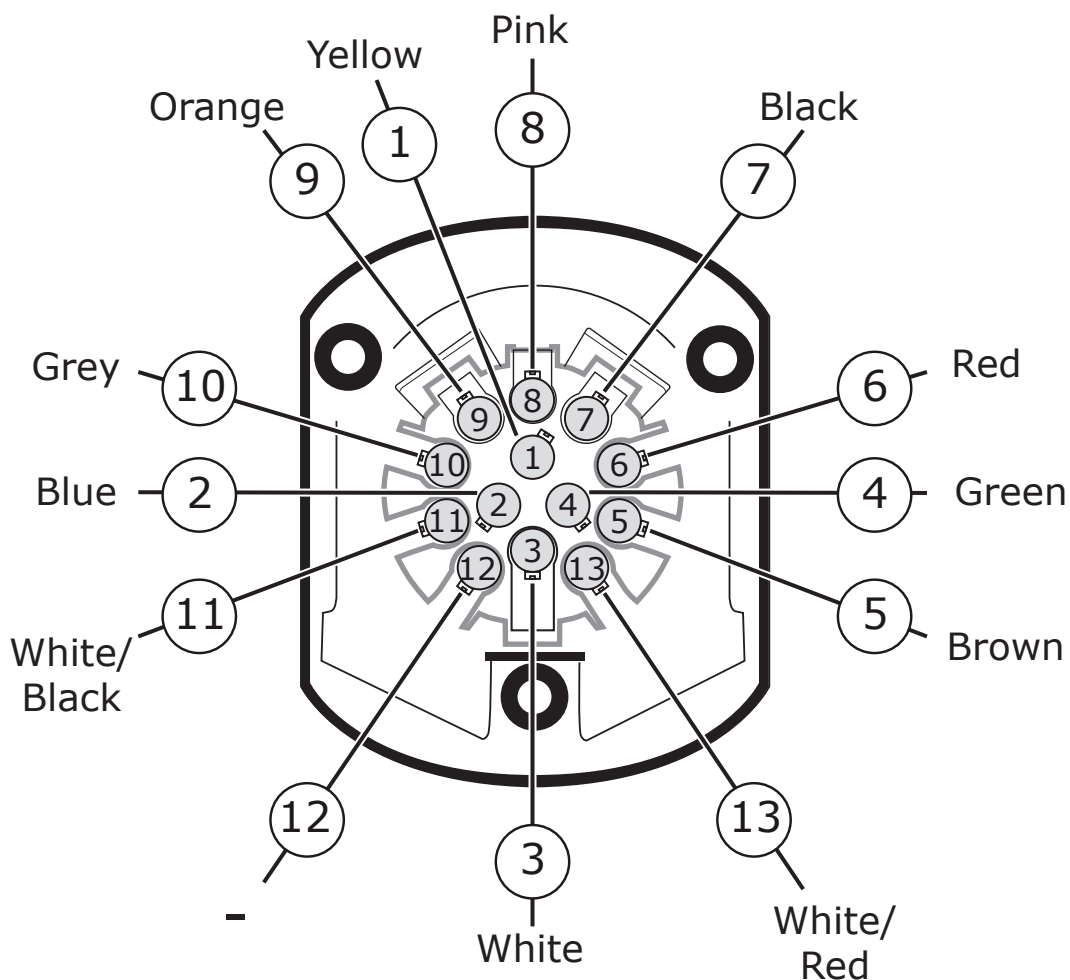
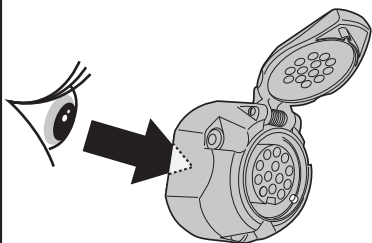

## SOCKET CONNECTION

DIN/ISO 11446													
	1/L	2	3/31	4/R	5/58-R	6/54	7/58-L	8	9	10	11	12	13
Pmax	21W	21W		21W	42W	3x21W	42W	21W	OPTION.	OPTION.			
Colour	Yellow	Blue	White	Green	Brown	Red	Black	Pink	Orange	Grey	White/ Black	-	White/ Red